

- NOTES:**
- ALL DIMENSIONS ARE IN MILLIMETERS, LEVELS IN METERS AND ANGLES IN DEGREES UNLESS OTHERWISE NOTED.
 - THE DRAWING IS TO BE READ AND NOT TO BE SCALED. ONLY WRITTEN DIMENSIONS IN ALL CASES SHALL BE FOLLOWED.
 - THE DRAWING SHALL BE READ IN CONJUNCTION WITH ALL RELEVANT ARCHITECTURAL, STRUCTURAL AND SERVICE DRAWINGS.
 - ALL DIMENSIONS SHALL BE VERIFIED ON SITE PRIOR TO START OF WORK AND ANY DISCREPANCY SHALL BE BROUGHT TO THE NOTICE OF THE ARCHITECT.
 - 0.00 CORRESPONDENCE TO 213.3

- FOR GRC DETAILS, REFER SEPARATE GRC PACKAGE.
- FOR WALL TYPE DETAILS, REFER SEPARATE FACADE PACKAGE.

Wall Types	Description
WT-01	Horizontal Fin System ('X' Bracing start from first level of Aluminium Transom)
WT-02	Tension rod cable system
WT-08	Aluminium Siding with Bronze finish
WT-14	Horizontal Fin System ('X' Bracing start from GROUND FLOOR FFL TO +15.10 LVL.)

Plain Panels as/Specs

ALL FINISH (WT-08, DOOR, ROLLING SHUTTER) WILL BE CAPTURED IN SEPARATE DOCUMENT AFTER GETTING APPROVAL FROM PEAC.

Owner / Employer
 India International Convention & Exhibition Centre Limited
 Room No. 424, Ministry of Commerce & Industry, D.P.P. Vigneshwaran, New Delhi - 110011, India

Department of Industrial Policy and Promotion Ministry of Commerce & Industry Government of India

Knowledge Partner
 Delhi Mumbai Industrial Corridor Development Corporation
 Room No. 311 & 3rd Floor, New Delhi, District Sector 29, Connaught Place, New Delhi - 110021

Employer's Representative
 Programme Management Consultant (PMAC)
AECOM
 Preliminary Engineering Architecture Consultants (PEAC)
idm **CPKURUJA**
 A-1, DLF Mansarovar, DLF Phase 4, No. 24, Administrative Building, Connaught Place, New Delhi, Delhi 110016, India

EPC Contractor
L&T Construction
 Buildings & Factories
 Mount Road, Madurai, Tamil Nadu, India
 PIN: 625 002

EPC Contractor Representatives
 Design Consultant
 Engineering Design and Research Center (EDRC)
 L&T Construction - Buildings & Factories
 Architectural Consultant
ARCOP Arcop Associates Pvt. Ltd.
 A-15, Park Road, Sector 15, Connaught Place, New Delhi, Delhi 110016, India

Structural Proof Consultant
 Indian Institute of Technology (IIT) Madras
 Anna Road, Chennai - 600 075, India

MEP Proof Consultant
 Egi India Consulting Engineers Pvt. Ltd.
 7th Fl. 44, Sector 22, Indira Nagar, New Delhi, Delhi 110016, India

ICT Proof Consultant
CCR CCR Consulting Engineers Pvt. Ltd.
 7th Fl. 44, Sector 22, Indira Nagar, New Delhi, Delhi 110016, India

Certification
EPC Contractor
Design Consultant
Architectural Consultant
Proof Consultant
 Structural MEP ICT
PMAC Reviewed GFC drawings prepared by Contractor and Employer's Representative and confirmed that the same comply with the requirements of the contract documents.

Issued by:
 Employer / Employer Engineer

NO. ISSUED FOR GFC: 13/10/2024

REVISIONS:

NO.	DESCRIPTION	DATE	ISSN	CHKD	APTD
1	ISSUED FOR GFC	13/10/2024	SK	SK	SK

EPC Contractor
L&T Construction
 Buildings & Factories

Project Name
DESIGN AND CONSTRUCTION OF INDIA INTERNATIONAL CONVENTION & EXPO CENTRE
 SECTOR 25, DWARKA, NEW DELHI, INDIA

Drawing Status: **GOOD FOR CONSTRUCTION**
GOOD FOR CONSTRUCTION

Drawing No: 0301 Rev. No: R0

Title:
EXHIBITION HALL - 2 SECTION AA'

EDRC DWG No.: 017203-A-SF-02-WD-0301 Scale: 1:500, 1:200, AD

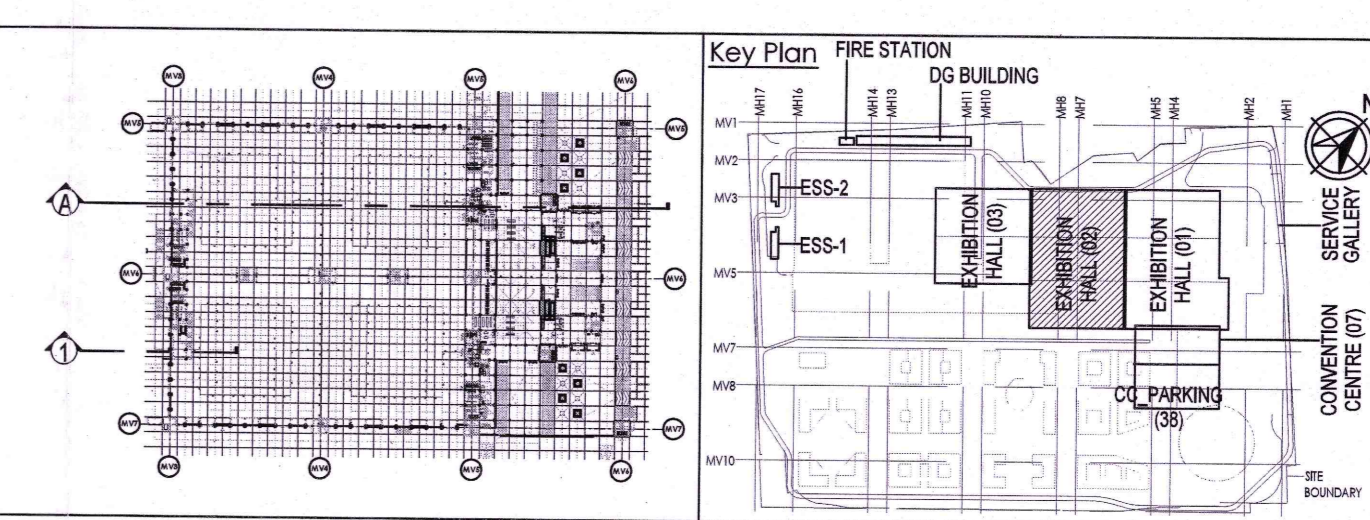

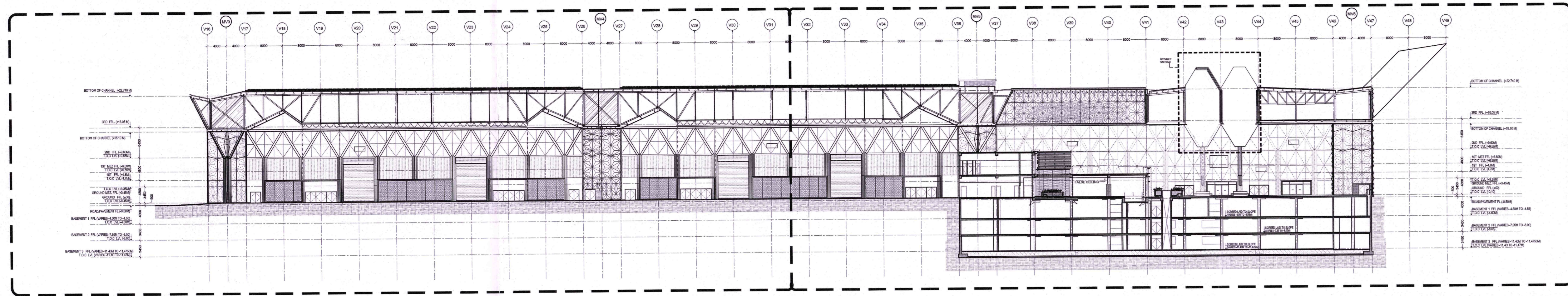

SECTION BB' SCALE 1:300

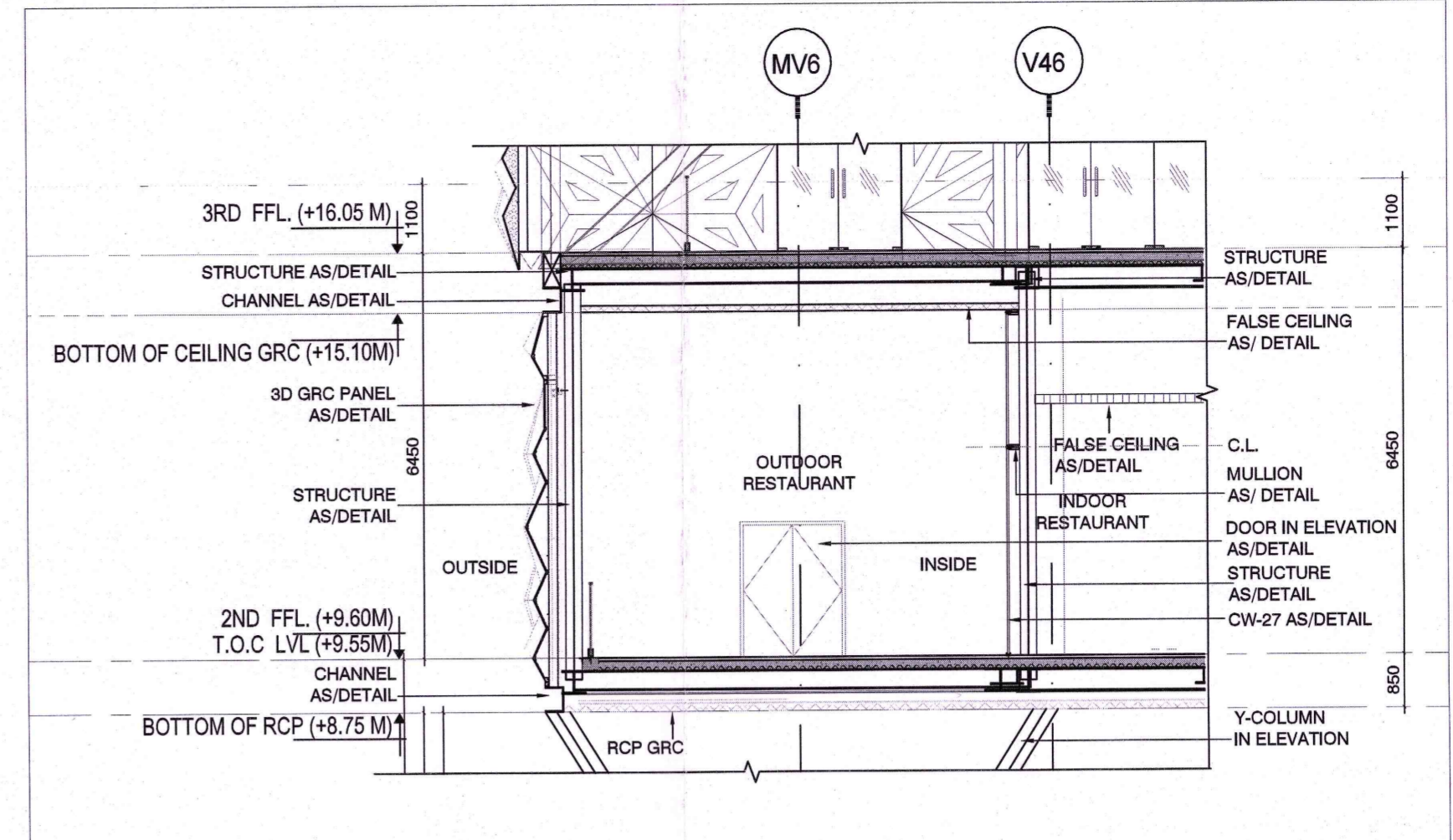

PART SECTION X' SCALE 1:100

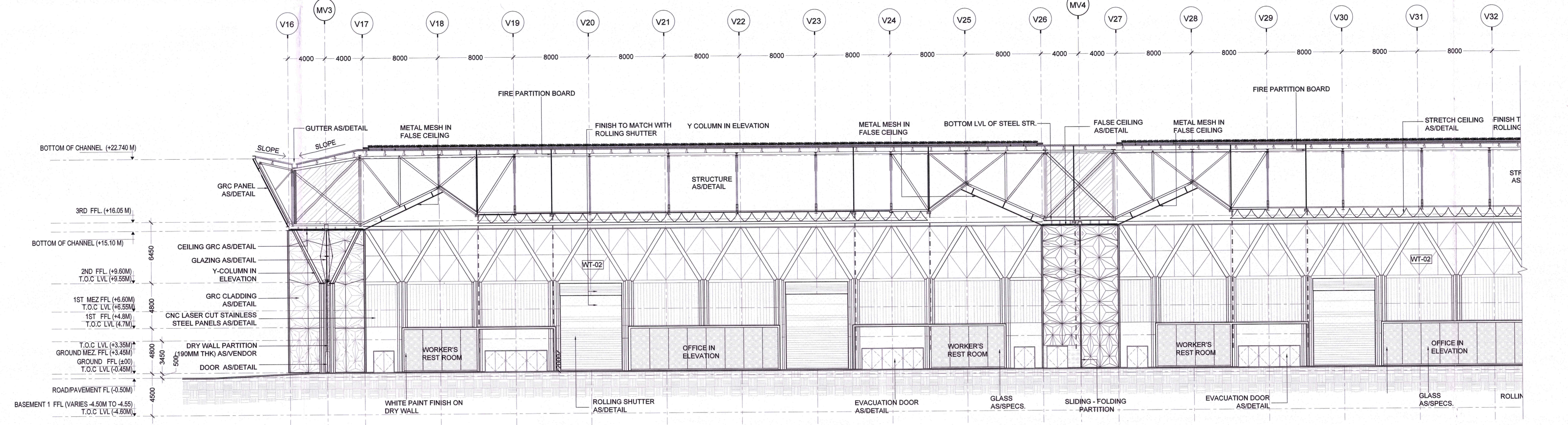

SECTION DETAIL A' SCALE 1:200

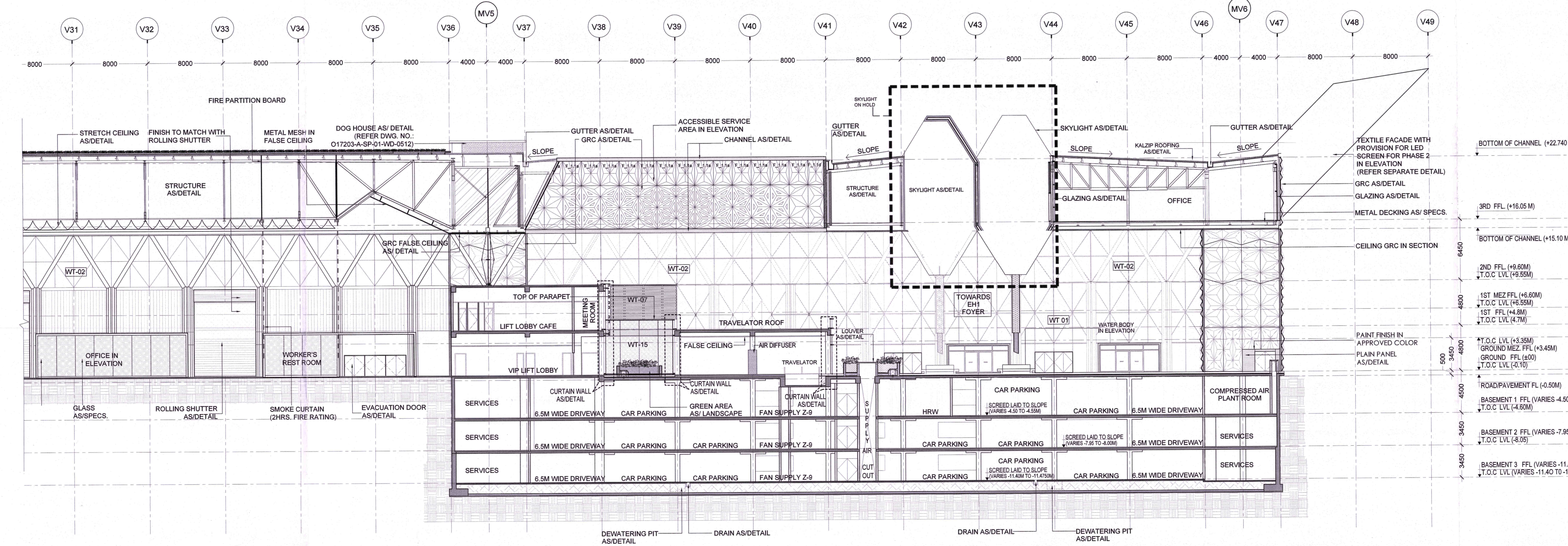

SECTION DETAIL B' SCALE 1:200

- NOTES:**
1. ALL DIMENSIONS ARE IN MILLIMETERS, LEVELS IN METERS AND ANGLES IN DEGREES UNLESS OTHERWISE NOTED.
 2. THE DRAWING IS TO BE READ AND NOT TO BE SCALED. ONLY WRITTEN DIMENSIONS IN ALL CASES SHALL BE FOLLOWED.
 3. THE DRAWING SHALL BE READ IN CONJUNCTION WITH ALL RELEVANT ARCHITECTURAL, STRUCTURAL AND SERVICE DRAWINGS.
 4. ALL DIMENSIONS SHALL BE GIVEN ON SITE FROM TO START OF WORK AND ANY DISCREPANCY SHALL BE BROUGHT TO THE NOTICE OF THE ARCHITECT.
 5. 0.00 CORRESPONDENCE TO 213.9
 6. FOR GRC DETAILS, REFER SEPARATE GRC PACKAGE.
 7. FOR WALL TYPE DETAILS, REFER SEPARATE FACADE PACKAGE.

Wall Types	Description
WT-01	Horizontal Fin System ('X' Bracing start from first level of Aluminium Transom.)
WT-02	Tension rod cable system
WT-08	Aluminium Sliding with Bronze finish
WT-14	Horizontal Fin System ('X' Bracing start from GROUND FLOOR FFL TO +15.10 LVL.)

Plain Panels as/ Specs

ALL FINISH (WT-08, DOOR, ROLLING SHUTTER) WILL BE CAPTURED IN SEPARATE DOCUMENT AFTER GETTING APPROVAL FROM PEAC.

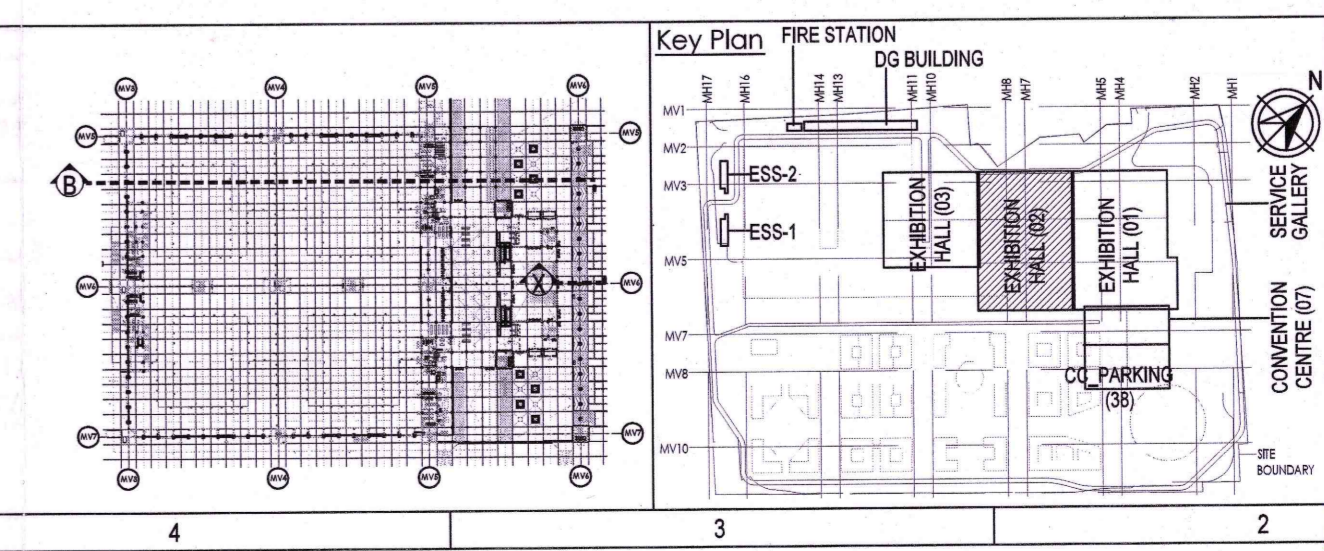

Owner / Employer
 India International Convention & Exhibition Centre Limited
 Room No. 624, Ministry of Commerce & Industry, D.P. Vaidya Bhawan, New Delhi-110011, India

Department of Industrial Policy and Promotion
 Ministry of Commerce & Industry, Government of India

Knowledge Partner
 Dahi Mumbai Industrial Corridor Development Corporation
 Room No. 311 3rd Floor, 1st A-1, Sector 10, Gurgaon, Haryana, India

Employer Representative
 Programme Management Consultant (PMC)
ACCOM
 Preliminary Engineering Architecture Consultants (PEAC)
 idom CPKUREJA
 An Delhi Office: 4th B Block 4, 20th Floor, Sector 10, Gurgaon, Haryana, India
 New Delhi Office: 110016, India

EPC Contractor
L&T Construction
 Buildings & Factories
 Model Promodpur Road, Gurgaon, Haryana, India

Structural Consultant
 ARCO P
 ARCO Associates Pvt. Ltd., New Delhi, India

Structural Proof Consultant
 Indian Institute of Technology (IIT) Madras
 Sector Park 85, Opposite to C.L.I. Astra, Chennai, Tamil Nadu, India

MEP Proof Consultant
 Egi India Consulting Engineers Pvt. Ltd.
 Plot No. 24, Sector 22, Institutional Area, Okhla, New Delhi, India

ICT Proof Consultant
 CR Consulting Engineers Pvt. Ltd.
 4th Floor, 3rd Floor, Hazratganj, Saket, New Delhi, India

Certification
EPC Contractor
Design Consultant
Architectural Consultant
Proof Consultant
 Structural MEP ICT
PEAC
 Issued by: Employer / Employer Engineer

Revisions

REV	DESCRIPTION	DATE	SIGN	CHKD	APPR
1					

Revisions

NO	ISSUED FOR	DATE	SIGN	CHKD	APPR
1					

EPC Contractor
L&T Construction
 Buildings & Factories

Project Name
 DESIGN AND CONSTRUCTION OF INDIA INTERNATIONAL CONVENTION & EXPO CENTRE
 SECTOR 25, DWARKA, NEW DELHI, INDIA

Drawing Status
GOOD FOR CONSTRUCTION
GOOD FOR CONSTRUCTION

Drawing No
 A 02 0302 R0

Title
EXHIBITION HALL - 2
SECTION BB'

Scale
 1:300, 1:200, A0

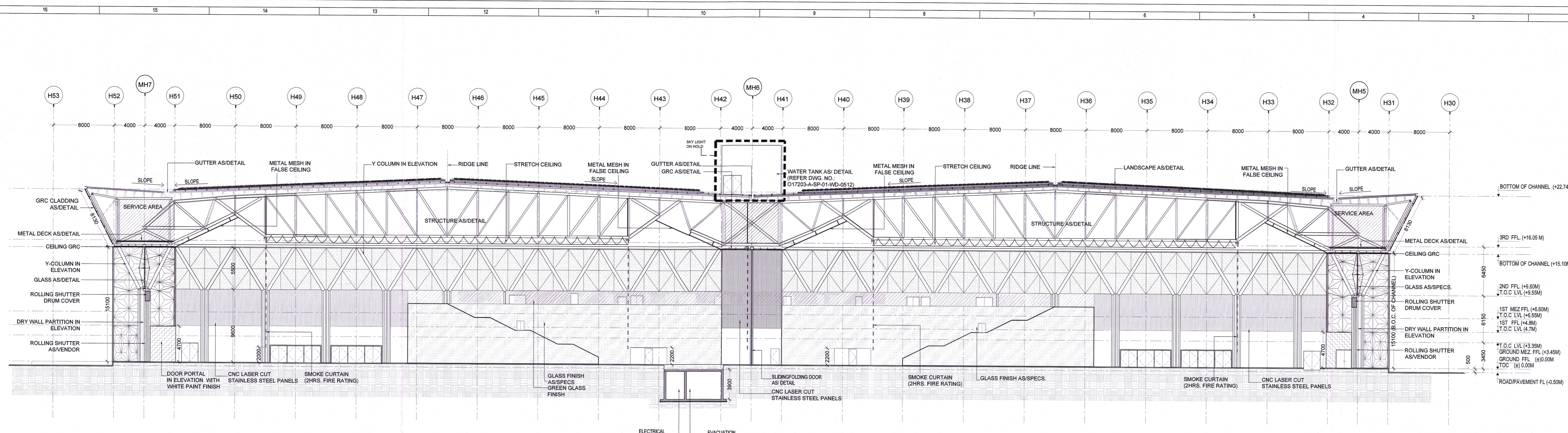

SECTION CC'
SCALE: 1:200

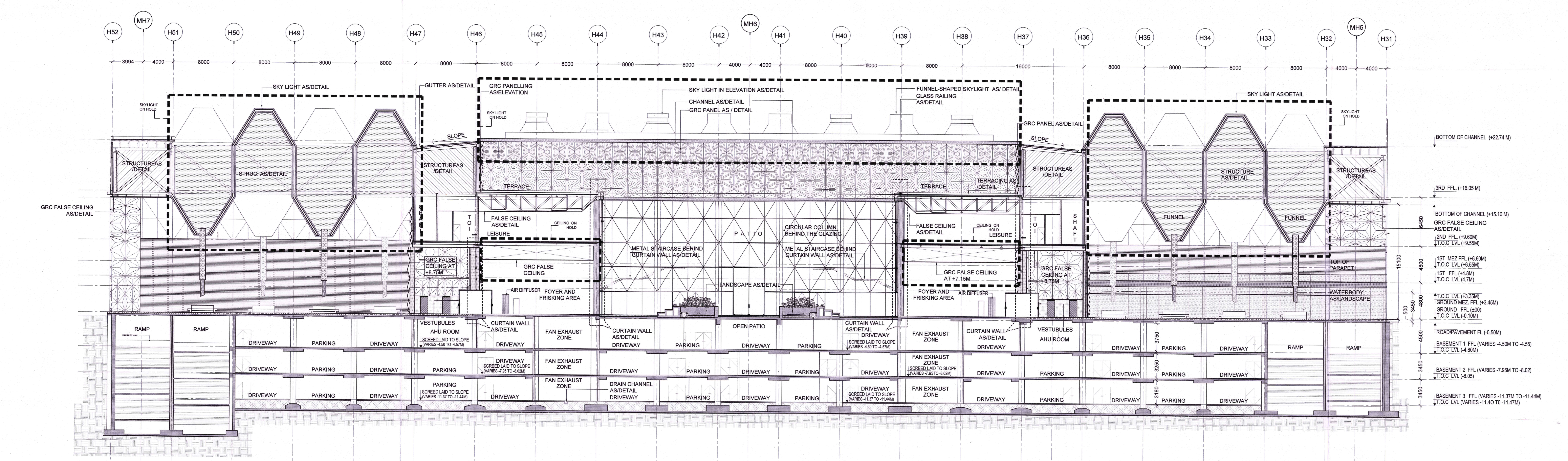

SECTION DD'
SCALE: 1:200

- NOTES:**
1. ALL DIMENSIONS ARE IN MILLIMETERS, LEVELS IN METERS AND ANGLES IN DEGREES UNLESS OTHERWISE NOTED.
 2. THE DRAWING IS TO BE READ AND NOT TO BE SCALED; ONLY WRITTEN DIMENSIONS IN ALL CASES SHALL BE FOLLOWED.
 3. THE DRAWING SHALL BE READ IN CONJUNCTION WITH ALL RELEVANT ARCHITECTURAL, STRUCTURAL AND SERVICE DRAWINGS.
 4. ALL DIMENSIONS SHALL BE VERIFIED ON SITE PRIOR TO START OF WORK AND ANY DISCREPANCY SHALL BE BROUGHT TO THE NOTICE OF THE ARCHITECT.
 5. 0.00 CORRESPONDENCE TO 210.9
 6. FOR GRC DETAILS, REFER SEPARATE GRC PACKAGE.
 7. FOR WALL TYPE DETAILS, REFER SEPARATE FACADE PACKAGE.

Wall Types	Description
WT-01	Horizontal Fin System ('X' Bracing start from first level of Aluminium Transom)
WT-02	Tension rod cable system
WT-08	Aluminium Sliding with Bronze finish
WT-14	Horizontal Fin System ('X' Bracing start from GROUND FLOOR FFL TO +15.10 LVL.)

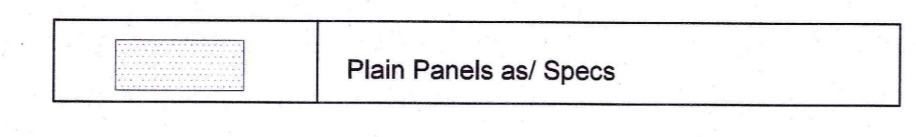

ALL FINISH (WT-08, DOOR, ROLLING SHUTTER) WILL BE CAPTURED IN SEPARATE DOCUMENT AFTER GETTING APPROVAL FROM PEAC.

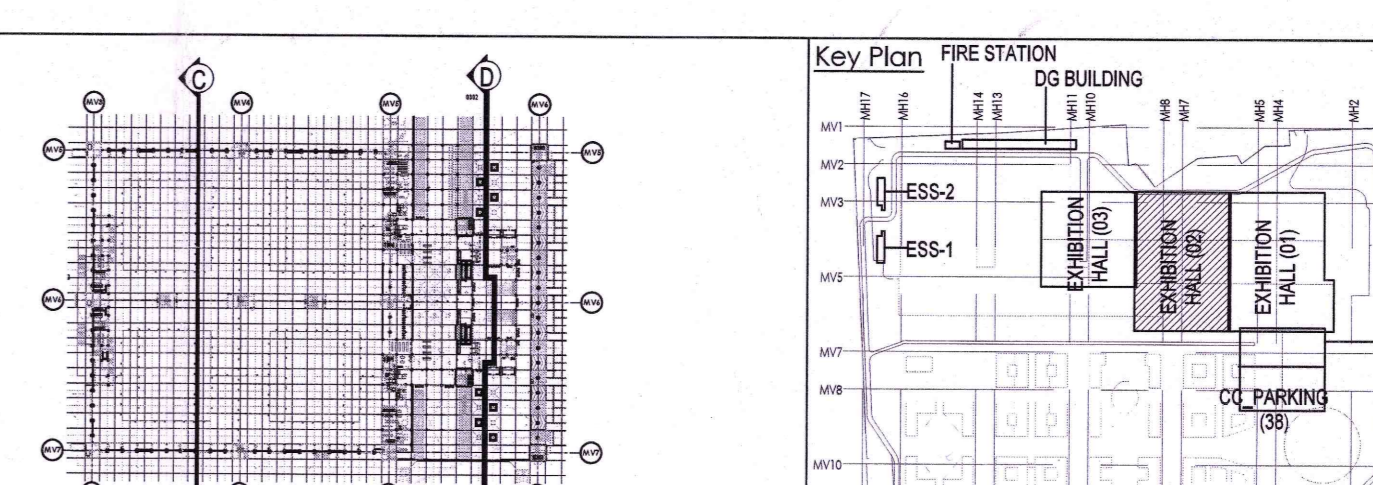

Owner / Employer
Indo International Convention & Exhibition Centre Limited
Room No. 624, Ministry of Commerce & Industry, BPP, Vasant Vihar, New Delhi - 110011, India

Department of Industrial Policy and Promotion
Ministry of Commerce & Industry
Government of India

Knowledge Partner
Delhi Mumbai Industrial Corridor Development Corporation
Room No. 341 B, 3rd Floor, ARIIS, Connaught Place, 3rd Crossway, New Delhi - 110011

Employer's Representative
Programme Management Consultant (PMAC)
AECOM
Preliminary Engineering Architecture Consultants (PEAC)
idom **CPKUREJA**
Ar. Chaitanya Kumar, Room No. 101, 10th Floor, ARIIS, Connaught Place, New Delhi - 110011

EPC Contractor
L&T Construction
Building & Factors
Muzil Floor, 10th Floor, Market Street, P.O. Box 179, Chennai - 600 009

EPC Contractor Representatives
Design Consultant
Engineering Design and Research Center (EDRC)
L&T Construction - Buildings & Factories
Architectural Consultant
ARCOF
ARCOP Associates Pvt. Ltd.
A-15, Parkside Enclave, G-17, New Delhi, Delhi 110014, India
Structural Proof Consultant
Indian Institute of Technology (IIT) Madras
Saraswati Hall, Opposite to C.I.L. Kalam Centre, Santhosh Road, 600 075
MEP Proof Consultant
Egis India Consulting Engineers Pvt. Ltd.
Plot No. 16, Sector 28, Indirapuram, Distt. Gurgaon, Haryana, India
ICT Proof Consultant
CSC Consulting Engineers Pvt. Ltd.
Plot No. 16, Sector 28, Indirapuram, Distt. Gurgaon, Haryana, India

Certification
EPC Contractor
Design Consultant
Architectural Consultant
Proof Consultant
Structural
MEP
ICT

Issued by
Employer / Employer Engineer
Date: 13 SEP 2019

NO	REVISION FOR GRC	DATE	BY	CHKD	APPD
1					
2					
3					
4					
5					
6					
7					
8					
9					
10					

EPC Contractor
L&T Construction
Building & Factors

JOB No: O17203
Project Name: DESIGN AND CONSTRUCTION OF INDIA INTERNATIONAL CONVENTION & EXPO CENTRE SECTOR 25, DWARKA, NEW DELHI, INDIA
Drawing Status: **GOOD FOR CONSTRUCTION**
GOOD FOR CONSTRUCTION

Drawing No: A 02 0303
Rev. No: R0

Title: EXHIBITION HALL - 2 SECTION CC' AND DD'

EDRC DWG No: O17203-A-SP-02-WD-0303
Scale: 1:500
Sheet Size: A0

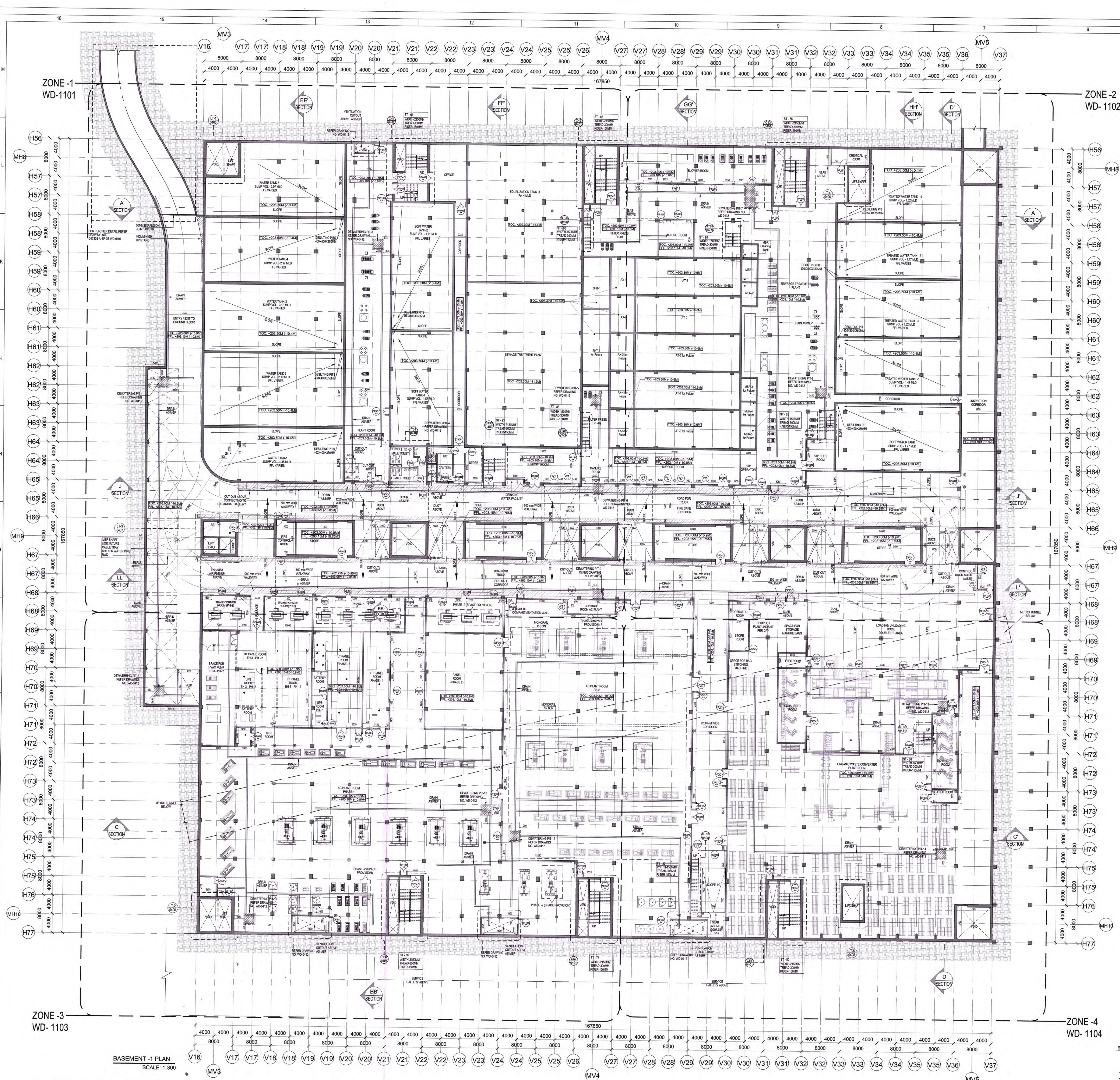

EXHIBITION HALL - 3, DOOR WINDOW SCHEDULE									
ITEM NO.	DESCRIPTION	WIDTH (mm)	HEIGHT (mm)	C/S	M/T/S	FIRE RATING	FINISH	GLAZING	MATERIAL
METAL FRAME FIRE DOORS									
20001	2000 x 2100	2100	2100	0	0	0	0	0	TAJWER
20002	METAL DOOR	2100	2100	0	0	0	0	0	METAL
20003	METAL DOOR	2100	2100	0	0	0	0	0	METAL
20004	METAL DOOR	2100	2100	0	0	0	0	0	METAL
20005	METAL DOOR	2100	2100	0	0	0	0	0	METAL
20006	METAL DOOR	2100	2100	0	0	0	0	0	METAL
ROLLING SHUTTERS									
20007	Rolling Shutter	7000	5000	0	0	0	0	0	TAJWER
20008	Rolling Shutter	3000	4000	0	0	0	0	0	METAL
20009	Rolling Shutter	3000	4000	0	0	0	0	0	METAL
20010	Rolling Shutter	3000	4000	0	0	0	0	0	METAL
20011	Rolling Shutter	3000	4000	0	0	0	0	0	METAL
20012	Rolling Shutter	3000	4000	0	0	0	0	0	METAL
20013	Rolling Shutter	3000	4000	0	0	0	0	0	METAL
METAL FIRE DOORS									
20014	Fire Door	2100	2100	0	0	0	0	0	METAL
20015	Fire Door	2100	2100	0	0	0	0	0	METAL
20016	Fire Door	2100	2100	0	0	0	0	0	METAL
20017	Fire Door	2100	2100	0	0	0	0	0	METAL
20018	Fire Door	2100	2100	0	0	0	0	0	METAL
WINDOW									
20019	Aluminum Framed Window	3000	1500	1000	1000	2400	1200	1200	ALUMINUM FRAME
20020	Aluminum Framed Window	2000	1000	1000	1000	2400	1200	1200	ALUMINUM FRAME
20021	Aluminum Framed Window	3000	1500	1000	1000	2400	1200	1200	ALUMINUM FRAME
20022	Aluminum Framed Window	1500	1500	1000	1000	2400	1200	1200	ALUMINUM FRAME
20023	Aluminum Framed Window	1500	1500	1000	1000	2400	1200	1200	ALUMINUM FRAME

Sl. No.	Sump Name	Capacity as per tender capacity	Sump bottom (TOC)	Sump bottom level (W/S Screen)	Sump Size	Water Depth	Capacity as per Current Drawing (M2) - with s/s	
1	Domestic Water Tank 1	2.85MLD (3.5m water depth + 0.2m FB)	-18.45LV	-18.35 LV	Area = 333.4	4.700	3.48	
2	Domestic Water Tank 2	2.85MLD (3.5m water depth + 0.2m FB)	-18.45LV	-18.35 LV	29.800 x 13.325	4.700	3.10	
3	Domestic Water Tank 3	2.85MLD (3.5m water depth + 0.2m FB)	-18.45LV	-18.35 LV	29.800 x 13.075	7.825	3.13	
4	Domestic Water Tank 4	1.632MLD (3.4 m water depth + 0.2m FB)	-18.45LV	-18.35 LV	29.800 x 13.385	7.825	3.97	
5	Domestic Water Tank 5	1.632MLD (3.4 m water depth + 0.2m FB)	-18.45LV	-18.35 LV	Area = 394	7.825	3.97	
Total DR water sump capacity = 11.79 MLD							Total DR water sump capacity	12.66
6	Soft water Tank 1	1.632MLD (3.4 m water depth + 0.2m FB)	-18.45LV	-18.35 LV	23.95 x 12.875	5.000	1.53	
7	Soft water Tank 2	1.632MLD (3.4 m water depth + 0.2m FB)	-18.45LV	-18.35 LV	26.75 x 12.875	5.000	1.71	
Total SW water capacity = 3.24 MLD							Total SW water capacity	3.24
8	Flushing water sump 1	1.5 MLD (3.4m water depth + 0.2m FB)	-18.45LV	-18.35 LV	Area = 308.9	4.950	1.52	
9	Flushing water sump 2	1.5 MLD (3.4m water depth + 0.2m FB)	-18.45LV	-18.35 LV	25.950 x 11.575	4.950	1.47	
10	Flushing water sump 3	1.5 MLD (3.4m water depth + 0.2m FB)	-18.45LV	-18.35 LV	25.950 x 11.575	4.950	1.52	
11	Flushing water sump 4	1.5 MLD (3.4m water depth + 0.2m FB)	-18.45LV	-18.35 LV	25.950 x 11.575	4.950	1.47	
12	Soft water sump 5	1.5 MLD (3.4m water depth + 0.2m FB)	-18.45LV	-18.35 LV	25.950 x 11.575	4.950	1.77	
Total STP treated water capacity = 7.5 MLD							Total STP treated water capacity	7.76

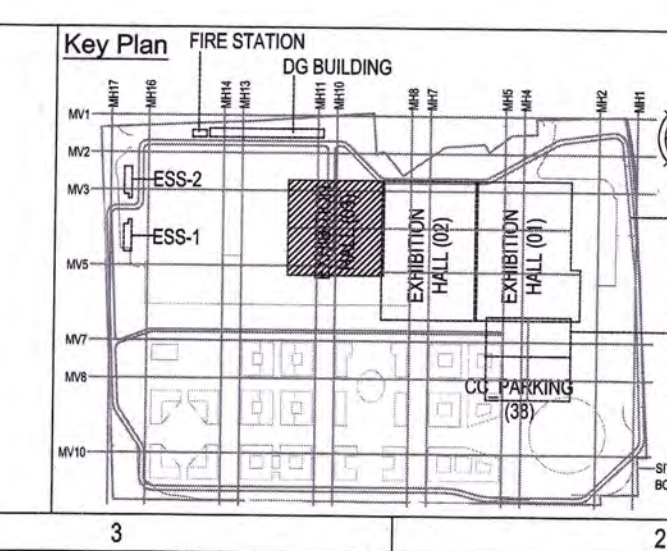
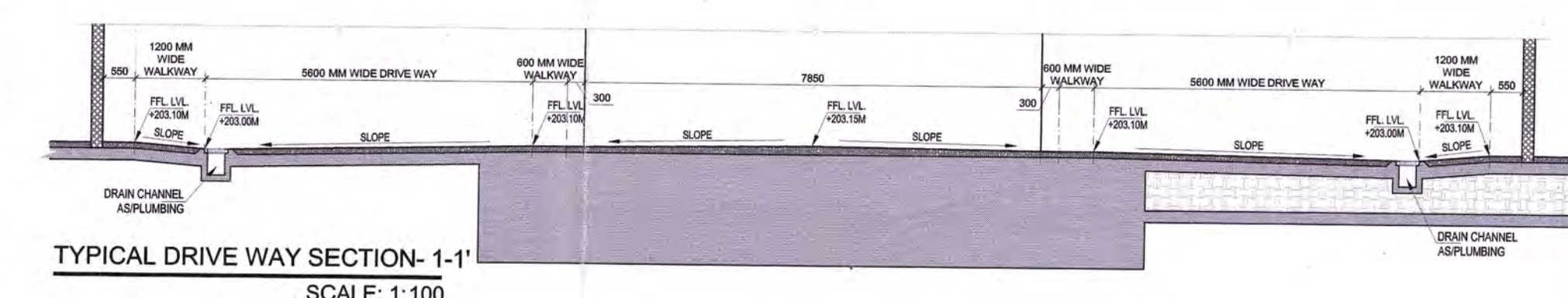
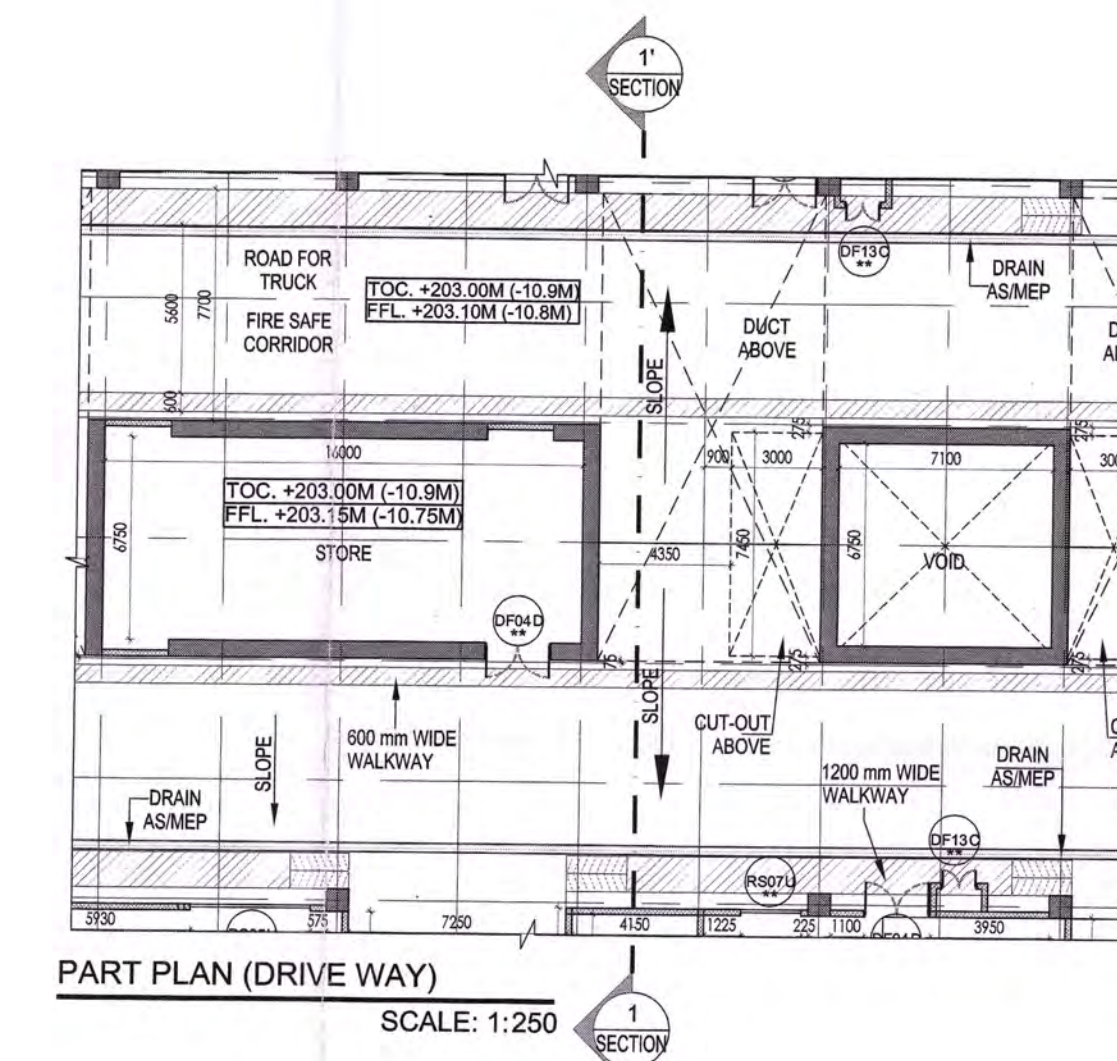

LEGEND:

- HC WALL / COLUMN
- 200mm THK BLOCK WORK
- GREEN LINE
- DEWATERING RT

ABBREVIATION:

- FTL - FINISHED FLOOR LEVEL
- FSL - FORMED ROAD LEVEL
- FCL - FINISHED ROAD LEVEL
- PCC - FINE FLOOR CEMENT
- LVL - LEVEL
- ELB - ELECTRICAL
- EVL - EXTRA LOW VOLTAGE
- AVS - AIR VENTILATION SYSTEM
- PRE - PUBLIC HEALTH ENGINEERING
- MH - MANHOLE

NOTES:

- ALL DIMENSIONS ARE IN MILLIMETERS, LEVELS IN METERS AND IN FIGURES UNLESS OTHERWISE NOTED.
- THE DRAWING IS TO BE READ AND NOT TO BE SCALED, ONLY WRITTEN DIMENSIONS IN ALL CASES SHALL BE FOLLOWED.
- THE DRAWING SHALL BE READ IN CONJUNCTION WITH ALL RELEVANT ARCHITECTURAL, STRUCTURAL AND SERVICE DRAWINGS.
- ALL DIMENSIONS SHALL BE VERIFIED ON SITE PRIOR TO START OF WORK AND ANY DISCREPANCY MUST BE BROUGHT TO THE NOTICE OF THE ARCHITECT.
- ALSO CORRESPONDENCE TO 21.9.
- EQUIPMENT LAYOUT IS INDICATIVE. REFER SEPARATE DRAWING FOR EQUIPMENT LAYOUT.

Owner / Employer
 India International Convention & Exhibition Centre Limited
 Room No. 603, Ministry of Commerce & Industry, 2/PP, 15/16, Sector 25, New Delhi - 110021, India

Department of Industrial Policy and Promotion Ministry of Commerce & Industry Government of India

Knowledge Partner
 Delhi Mumbai Industrial Corridor Development Corporation
 Room No. 301, 3rd Floor, Nehru Place, Opposite Elevator, 2/PP, 15/16, Sector 25, New Delhi - 110021

Employer's Representative
 Programme Management Consultant (PMC)
AECOM
 Preliminary Engineering Architects Consultants (PEAC)
 Iddm
 No. D-1, Arvind Building, Green Park, 2/PP, 15/16, Sector 25, New Delhi - 110021, India

EPC Contractor
L&T Construction
 Buildings & Factories
 Head Office: Bangalore, Karnataka, P.B. No. 875, Chavre - 560 089

EPC Contractor's Representative
 Design Consultant
 Engineering Design and Research Center (EDRC)
 L&T Construction - Buildings & Factories
 Architectural Consultant
 AR COP
 A-15, Park Road, Sector 25, New Delhi - 110021, India

Structural Proof Consultant
 Indian Institute of Technology (IIT) Madras
 Sector Park Rd, Opposite to C.L.R.I. Ager, Chennai, Tamil Nadu - 600 025

MEP Proof Consultant
 Egis India Consulting Engineers Pvt. Ltd.
 Plot No. 66, Sector 25 Industrial Area, Opp. Zudio, Sector 25, New Delhi - 110021

ICT Proof Consultant
 CQR Consulting Engineers Pvt. Ltd.
 45/1, 3rd Floor, Narayana Road, Suburban Road, Narayana Club, Bangalore, Bangalore - 560042

Certification
 EPC Contractor
 Design Consultant
 Architectural Consultant
 Proof Consultant
 Structural
 MEP
 ICT

PEAC prepared EPC drawing prepared by Contractor and issued for construction by Employer's Engineer and approved by Employer's Engineer

Date: **29 AUG 2019**

REVISIONS FOR GFC

REV	DESCRIPTION	DATE	DRWN	CHKD	APPD
1					

REVISIONS

NO.	DATE	CHKD	APPD

DESIGN AND CONSTRUCTION OF INDIA INTERNATIONAL CONVENTION & EXPO CENTRE SECTOR 25, DWARKA, NEW DELHI, INDIA

Drawing Status: **GOOD FOR CONSTRUCTION (GFC)**

Drawing No: **A 03 0001**

Rev. No: **R0**

EDRC DWG No: **017203-A-SP-03-WD-0001**

Scale: **1:300**

Sheet Size: **A0**

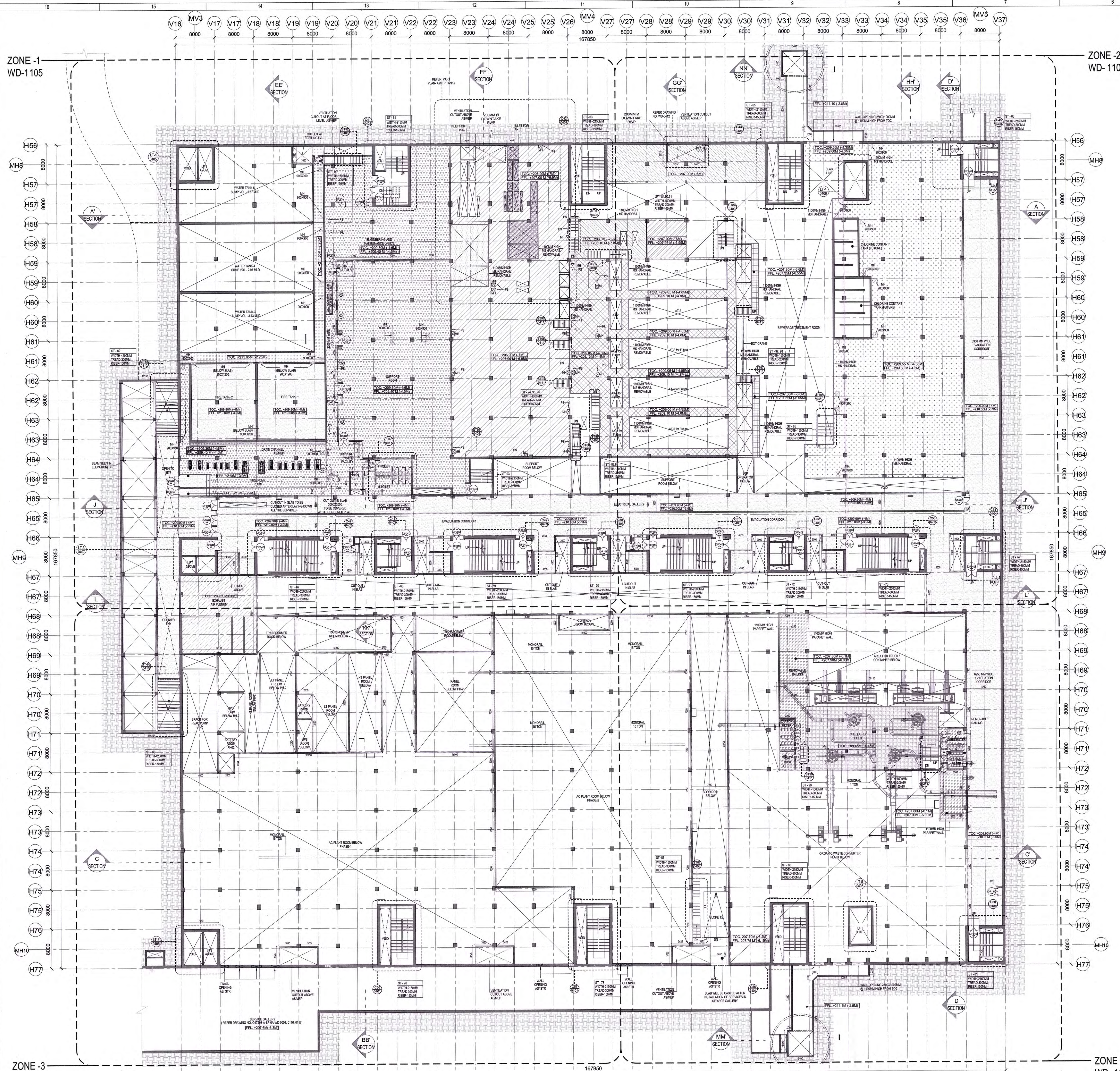

NAME	DESCRIPTION	WIDTH (mm)	HEIGHT (mm)	TYPE	MATERIAL
FRAME TO FRAME					
ROUGH OPENING					
FROM F.F.L.					
TIMBER DOOR					
TD13 D		1800	2250	0	TIMBER
TD14 D		1800	2250	0	TIMBER
METAL NON FIRE DOORS					
MD10 D	METAL DOOR	2100	2200	0	METAL
MD11 D	METAL DOOR	1500	2100	0	METAL
MD12 D	METAL DOOR	1200	2200	0	METAL
MD13 D	METAL DOOR	1000	2200	0	METAL
MD14 D	METAL DOOR	800	2200	0	METAL
ROLLING SHUTTERS					
RS15 W	Rolling Shutter	7500	5000	0	METAL
RS16 U	Rolling Shutter	5000	4000	0	METAL
RS17 W	Rolling Shutter	5000	4000	0	METAL
RS18 U	Rolling Shutter	5000	4000	0	METAL
RS19 W	Rolling Shutter	4000	4000	0	METAL
RS20 U	Rolling Shutter	4000	4000	0	METAL
RS21 W	Rolling Shutter	4000	5500	0	METAL
RS22 U	Rolling Shutter	3000	4000	0	METAL
RS23 W	Rolling Shutter	2000	3000	0	METAL
RS24 U	Rolling Shutter	2000	4000	0	METAL
METAL FIRE DOOR					
DF15 D	FIRE DOOR	3000	2400	0	METAL
DF16 D	FIRE DOOR	2100	2200	0	METAL
DF17 D	FIRE DOOR	1500	2200	0	METAL
DF18 D	FIRE DOOR	1200	2200	0	METAL
DF19 D	FIRE DOOR	1000	2200	0	METAL
DF20 D	FIRE DOOR	1000	2200	0	METAL
DF21 D	FIRE DOOR	1200	2200	0	METAL
DF22 D	FIRE DOOR	1300	2200	0	METAL
DF23 D	FIRE DOOR	1500	2200	0	METAL
DF24 D	FIRE DOOR	1300	2200	0	METAL
WINDOW					
W1	Aluminium Framed Window	1500	1500	0	ALUMINIUM FRAME
W2	Aluminium Framed Window	2000	2000	0	ALUMINIUM FRAME
W3	Aluminium Framed Window	4000	4500	0	ALUMINIUM FRAME
W4	Aluminium Framed Window	500	2000	0	ALUMINIUM FRAME

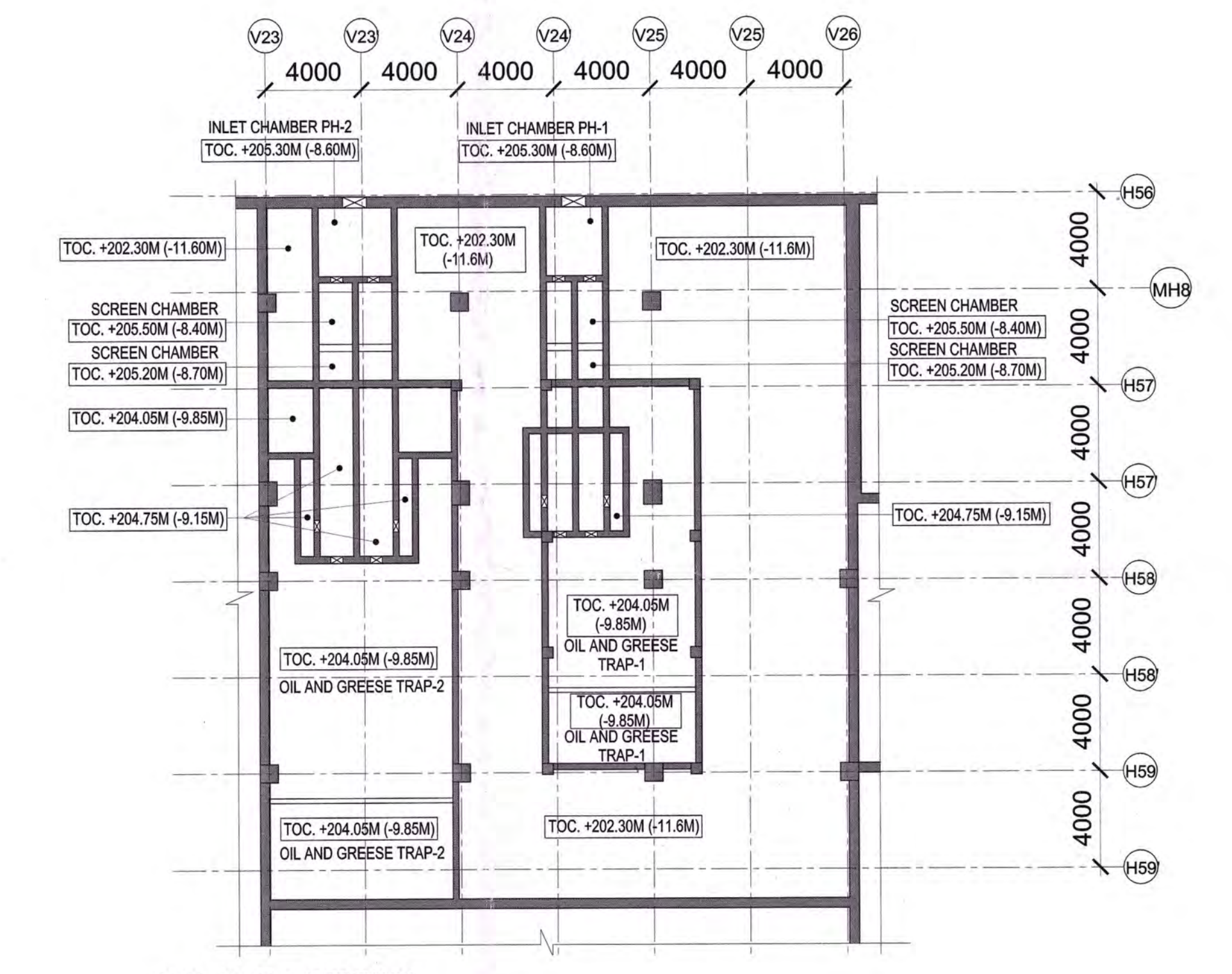

Owner / Employer: India International Convention & Exhibition Centre Limited, 7, B-2, Block of Commerce & Industry, OPP. Ujjay Bhawan, New Delhi - 110011, India

Department of Industrial Policy and Promotion Ministry of Commerce & Industry Government of India

Knowledge Partner: Delhi Mumbai Industrial Corridor Development Corporation, Room No. 541-B, 5th Floor, Huda Area, Okhla Industrial Estate, New Delhi - 110021

Employer's Representative: Programme Management Consultant (PMC) **AZCOM**

Preliminary Engineering Architecture Consultants (PEAC): **idm** (Architectural), **CPKUREJA** (Structural)

MEP Contractor: **L&T Construction**

EPC Contractor's Representative: Design Consultant: **Engineering Design and Research Center (EDRC)**; Architectural Consultant: **ARCO P**; Structural Proof Consultant: **Indian Institute of Technology (IIT) Madras**; MEP Proof Consultant: **Egis India Consulting Engineers Pvt. Ltd.**

ICT Proof Consultant: **CKR Consulting Engineers Pvt. Ltd.**

EPC Contractor: **L&T Construction**

Design Consultant: **Engineering Design and Research Center (EDRC)**

Architectural Consultant: **ARCO P**

Structural Proof Consultant: **Indian Institute of Technology (IIT) Madras**

MEP Proof Consultant: **Egis India Consulting Engineers Pvt. Ltd.**

ICT Proof Consultant: **CKR Consulting Engineers Pvt. Ltd.**

Approval and Certification: Includes signatures and stamps for various roles: EPC Contractor, Design Consultant, Architectural Consultant, Proof Consultant, Structural, MEP, and ICT.

Revision Table:

NO	ISSUED FOR GFC	DATE	BY	CHKD	APPD
REV	DESCRIPTION	DATE	OSDN	OSDN	CHKD

Approval Table:

CREATED BY	SIGN	DATE	CHECKED BY	SIGN	DATE

Project Name: DESIGN AND CONSTRUCTION OF INDIA INTERNATIONAL CONVENTION & EXPO CENTRE SECTOR 28, DWARKA, NEW DELHI, INDIA

Drawing Status: **GOOD FOR CONSTRUCTION**

Good for Construction (GFC)

Drawing No: A 03 0002 R0

Scale: 1:300

Sheet Size: A0

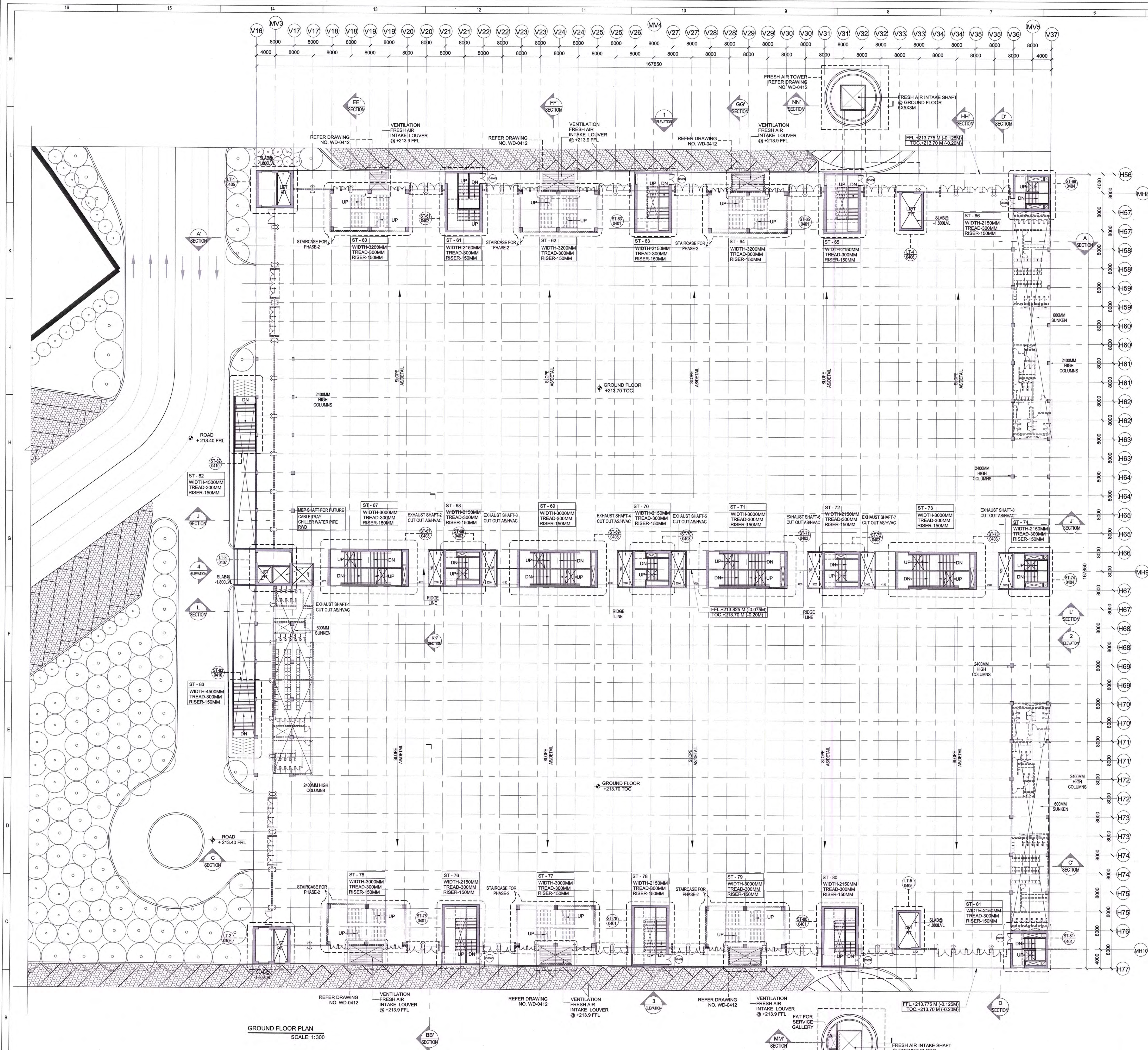

ABBREVIATION:
 FFL - FINISHED FLOOR LEVEL
 FRL - FORMED ROAD LEVEL
 FPL - FORMED PAVEMENT LEVEL
 FRC - FIRE RESISTANCE CABINET
 LVL - LEVEL
 ELEC - ELECTRICAL
 ELEV - ELEVATION
 ANU - AIR HANDLING UNIT
 PHE - PUBLIC HEALTH ENGINEERING

LEGEND:
 RC WALL / COLUMN
 SHOW THE BLOCK WORK
 GROUND LINE

NOTES:
 1. ALL DIMENSIONS ARE IN MILLIMETERS, LEVELS IN METERS AND ANGLES IN DEGREES UNLESS OTHERWISE NOTED.
 2. THE DRAWING IS TO BE READ AND NOT TO BE SCALED. ONLY WRITTEN DIMENSIONS IN ALL CASES SHALL BE FOLLOWED.
 3. THE DRAWING SHALL BE READ IN CONJUNCTION WITH ALL RELEVANT ARCHITECTURAL, STRUCTURAL AND SERVICE DRAWINGS.
 4. ALL DIMENSIONS SHALL BE VERIFIED ON SITE PRIOR TO START OF WORK AND ANY DISCREPANCY SHALL BE BROUGHT TO THE NOTICE OF THE ARCHITECT.
 5. ALL WORK SHALL BE COMPLETED TO THE LVL.
 6. ALL CROSSLINGS SHALL BE COVERED ON TOP AT +213.70 M LVL.
 7. FINISHING SPECIES TO BE REFERRED TO THE DRAWING.
 8. REFER DRAWING NO. C/17203-01-01 FOR LANDSCAPE LAYOUT DETAILS.
 9. ELEVATION DIMENSIONS SHALL BE INDICATED IN PHASE 2.
 10. THE MAXIMUM SPAN OF THE ROOF SHALL BE 127.5 METERS. IT WOULD MEET AN OCCUPANCY OF 1000 PEOPLE SATISFYING THE URBAN WORKS.

NAME	DESCRIPTION	WIDTH (mm)	HEIGHT (mm)	LEVEL (mm)	FIRE RATING	MATERIAL
TD001	DOOR	1000	2100	0	0	TIMBER
TD002	DOOR	1000	2100	0	0	TIMBER
TD003	DOOR	1000	2100	0	0	TIMBER
TD004	DOOR	1000	2100	0	0	TIMBER
TD005	DOOR	1000	2100	0	0	TIMBER
TD006	DOOR	1000	2100	0	0	TIMBER
TD007	DOOR	1000	2100	0	0	TIMBER
TD008	DOOR	1000	2100	0	0	TIMBER
TD009	DOOR	1000	2100	0	0	TIMBER
TD010	DOOR	1000	2100	0	0	TIMBER
TD011	DOOR	1000	2100	0	0	TIMBER
TD012	DOOR	1000	2100	0	0	TIMBER
TD013	DOOR	1000	2100	0	0	TIMBER
TD014	DOOR	1000	2100	0	0	TIMBER
TD015	DOOR	1000	2100	0	0	TIMBER
TD016	DOOR	1000	2100	0	0	TIMBER
TD017	DOOR	1000	2100	0	0	TIMBER
TD018	DOOR	1000	2100	0	0	TIMBER
TD019	DOOR	1000	2100	0	0	TIMBER
TD020	DOOR	1000	2100	0	0	TIMBER
TD021	DOOR	1000	2100	0	0	TIMBER
TD022	DOOR	1000	2100	0	0	TIMBER
TD023	DOOR	1000	2100	0	0	TIMBER
TD024	DOOR	1000	2100	0	0	TIMBER
TD025	DOOR	1000	2100	0	0	TIMBER
TD026	DOOR	1000	2100	0	0	TIMBER
TD027	DOOR	1000	2100	0	0	TIMBER
TD028	DOOR	1000	2100	0	0	TIMBER
TD029	DOOR	1000	2100	0	0	TIMBER
TD030	DOOR	1000	2100	0	0	TIMBER
TD031	DOOR	1000	2100	0	0	TIMBER
TD032	DOOR	1000	2100	0	0	TIMBER
TD033	DOOR	1000	2100	0	0	TIMBER
TD034	DOOR	1000	2100	0	0	TIMBER
TD035	DOOR	1000	2100	0	0	TIMBER
TD036	DOOR	1000	2100	0	0	TIMBER
TD037	DOOR	1000	2100	0	0	TIMBER
TD038	DOOR	1000	2100	0	0	TIMBER
TD039	DOOR	1000	2100	0	0	TIMBER
TD040	DOOR	1000	2100	0	0	TIMBER
TD041	DOOR	1000	2100	0	0	TIMBER
TD042	DOOR	1000	2100	0	0	TIMBER
TD043	DOOR	1000	2100	0	0	TIMBER
TD044	DOOR	1000	2100	0	0	TIMBER
TD045	DOOR	1000	2100	0	0	TIMBER
TD046	DOOR	1000	2100	0	0	TIMBER
TD047	DOOR	1000	2100	0	0	TIMBER
TD048	DOOR	1000	2100	0	0	TIMBER
TD049	DOOR	1000	2100	0	0	TIMBER
TD050	DOOR	1000	2100	0	0	TIMBER
TD051	DOOR	1000	2100	0	0	TIMBER
TD052	DOOR	1000	2100	0	0	TIMBER
TD053	DOOR	1000	2100	0	0	TIMBER
TD054	DOOR	1000	2100	0	0	TIMBER
TD055	DOOR	1000	2100	0	0	TIMBER
TD056	DOOR	1000	2100	0	0	TIMBER
TD057	DOOR	1000	2100	0	0	TIMBER
TD058	DOOR	1000	2100	0	0	TIMBER
TD059	DOOR	1000	2100	0	0	TIMBER
TD060	DOOR	1000	2100	0	0	TIMBER
TD061	DOOR	1000	2100	0	0	TIMBER
TD062	DOOR	1000	2100	0	0	TIMBER
TD063	DOOR	1000	2100	0	0	TIMBER
TD064	DOOR	1000	2100	0	0	TIMBER
TD065	DOOR	1000	2100	0	0	TIMBER
TD066	DOOR	1000	2100	0	0	TIMBER
TD067	DOOR	1000	2100	0	0	TIMBER
TD068	DOOR	1000	2100	0	0	TIMBER
TD069	DOOR	1000	2100	0	0	TIMBER
TD070	DOOR	1000	2100	0	0	TIMBER
TD071	DOOR	1000	2100	0	0	TIMBER
TD072	DOOR	1000	2100	0	0	TIMBER
TD073	DOOR	1000	2100	0	0	TIMBER
TD074	DOOR	1000	2100	0	0	TIMBER
TD075	DOOR	1000	2100	0	0	TIMBER
TD076	DOOR	1000	2100	0	0	TIMBER
TD077	DOOR	1000	2100	0	0	TIMBER
TD078	DOOR	1000	2100	0	0	TIMBER
TD079	DOOR	1000	2100	0	0	TIMBER
TD080	DOOR	1000	2100	0	0	TIMBER
TD081	DOOR	1000	2100	0	0	TIMBER
TD082	DOOR	1000	2100	0	0	TIMBER
TD083	DOOR	1000	2100	0	0	TIMBER
TD084	DOOR	1000	2100	0	0	TIMBER
TD085	DOOR	1000	2100	0	0	TIMBER
TD086	DOOR	1000	2100	0	0	TIMBER
TD087	DOOR	1000	2100	0	0	TIMBER
TD088	DOOR	1000	2100	0	0	TIMBER
TD089	DOOR	1000	2100	0	0	TIMBER
TD090	DOOR	1000	2100	0	0	TIMBER
TD091	DOOR	1000	2100	0	0	TIMBER
TD092	DOOR	1000	2100	0	0	TIMBER
TD093	DOOR	1000	2100	0	0	TIMBER
TD094	DOOR	1000	2100	0	0	TIMBER
TD095	DOOR	1000	2100	0	0	TIMBER
TD096	DOOR	1000	2100	0	0	TIMBER
TD097	DOOR	1000	2100	0	0	TIMBER
TD098	DOOR	1000	2100	0	0	TIMBER
TD099	DOOR	1000	2100	0	0	TIMBER
TD100	DOOR	1000	2100	0	0	TIMBER

Owner / Employer
 India International Convention & Exhibition Centre Limited
 Room No. 452, Ministry of Commerce & Industry,
 2/2, Connaught Place, New Delhi - 110011, India

Department of Industrial Policy and Promotion
 Ministry of Commerce & Industry
 Government of India

Knowledge Partner
 Delhi Mumbai Industrial Corridor
 Development Corporation
 Room No. 301 & 302, 3rd Floor, Sector 8, Gurgaon, Haryana, India
 Phone: +91 1294 250000
 New Delhi - 110029

Employer's Representative
 Employer Engineer
 Programme Management Consultant (PMC)

AECOM
 Preliminary Engineering Architecture Consultants (PEAC)
 idom
 Au. Del. 10/02/2018, E. 10/02/2018, H. 10/02/2018, I. 10/02/2018, J. 10/02/2018, K. 10/02/2018, L. 10/02/2018, M. 10/02/2018, N. 10/02/2018, O. 10/02/2018, P. 10/02/2018, Q. 10/02/2018, R. 10/02/2018, S. 10/02/2018, T. 10/02/2018, U. 10/02/2018, V. 10/02/2018, W. 10/02/2018, X. 10/02/2018, Y. 10/02/2018, Z. 10/02/2018

EPC Contractor
 L&T Construction
 Buildings & Factories
 10/02/2018, E. 10/02/2018, H. 10/02/2018, I. 10/02/2018, J. 10/02/2018, K. 10/02/2018, L. 10/02/2018, M. 10/02/2018, N. 10/02/2018, O. 10/02/2018, P. 10/02/2018, Q. 10/02/2018, R. 10/02/2018, S. 10/02/2018, T. 10/02/2018, U. 10/02/2018, V. 10/02/2018, W. 10/02/2018, X. 10/02/2018, Y. 10/02/2018, Z. 10/02/2018

EPC Contractor's Representatives
 Design Consultant
 Engineering Design and Research Center (EDRC)
 L&T Construction - Buildings & Factories
 Architectural Consultant
 ARCO
 Arco Associates Pvt. Ltd.
 A-15, Transport House, G-4/C
 New Delhi, Delhi 110016, India

Structural Proof Consultant
 Indian Institute of Technology (IIT) Madras
 Sector Park Road, Coimbatore I.T.I. Area, Chennai,
 Tamil Nadu 600036

MEP Proof Consultant
 Ega India Consulting Engineers Pvt. Ltd.
 Plot No. 44, Sector 23, Industrial Area,
 Opp. Sarda Institute, Gurgaon,
 Haryana 122009

ICT Proof Consultant
 CRK Consulting Engineers Pvt. Ltd.
 4071, 4th Floor, Naraina Complex,
 Subramanyam Road, Sarafdar Road Circle,
 Sarafdar Road, New Delhi - 110028

Certification
 EPC Contractor
 Design Consultant
 Architectural Consultant
 Head Consultant
 Structural
 MEP
 ICT

Issued by:
 Employer / Employer's Engineer
 Date: 19-07-19

Key Plan
 PRE-CONSTRUCTION
 BUILDING
 CONSTRUCTION
 SERVICE GALLERY

REVISIONS

NO	ISSUED FOR GFC	DESCRIPTION	DATE	DRGN	CHKD	APPD
1						
2						
3						
4						
5						
6						
7						
8						
9						
10						
11						
12						
13						
14						
15						
16						

EPC Contractor
 L&T Construction
 Buildings & Factories

JOB No: O17203

Project Name:
 DESIGN AND CONSTRUCTION OF INDIA
 INTERNATIONAL CONVENTION & EXPO CENTRE
 SECTOR 25, DWARKA, NEW DELHI, INDIA

Drawing Status: GOOD FOR CONSTRUCTION

GOOD FOR CONSTRUCTION (GFC)

Drawing No: A 03 0003 **Rev. No:** R0

Title:
 EXHIBITION HALL - 3
 GROUND FLOOR PLAN

EDRC DWG NO.: O17203-A-SP-03-WD-0003
 Scale: 1:300
 Sheet Size: A0

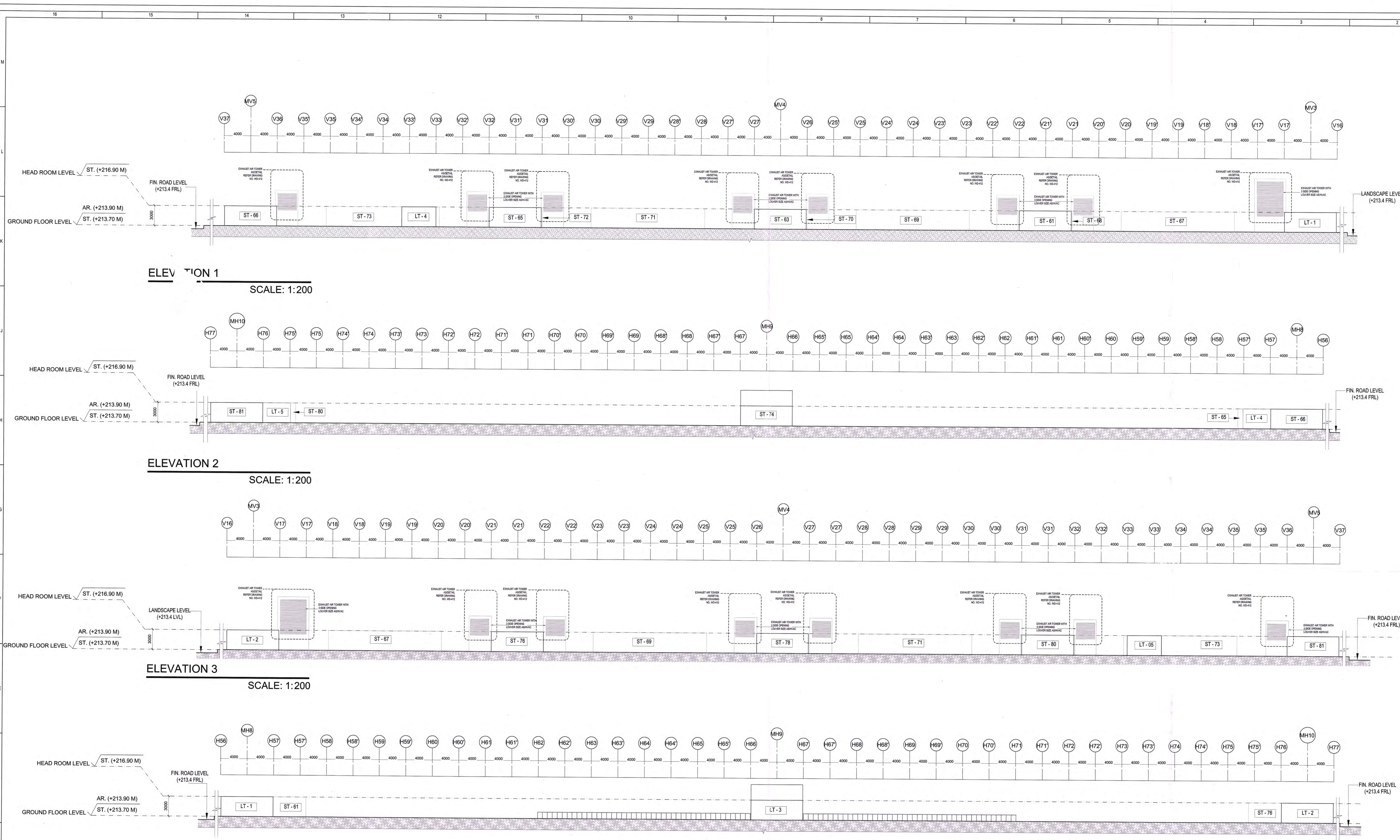

LEGEND

RC WALL / COLUMN
20mm THICK BLOCK WORK
GRID LINE

ABBREVIATION:

FRL - FINISHED FLOOR LEVEL
FRL - FORMED FLOOR LEVEL
FRL - FORMED PAVEMENT LEVEL
FNC - FREE FLOOR CEMENT
LVL - LEVEL
ELEC - ELECTRICAL
ELEV - EXTRA LOW VOLTAGE
AMB - AIR HANDLING UNIT
PHE - PUBLIC HEALTH ENGINEERING

NOTES:

- ALL DIMENSIONS ARE IN MILLIMETERS, LEVELS IN METERS AND ANGLES IN DEGREES UNLESS OTHERWISE NOTED.
- THE DRAWING IS TO BE READ AND NOT TO BE SCALED, ONLY WRITTEN DIMENSIONS IN ALL CASES SHALL BE FOLLOWED.
- THE DRAWING SHALL BE READ IN CONJUNCTION WITH ALL RELEVANT ARCHITECTURAL, STRUCTURAL AND SERVICE DRAWINGS.
- ALL DIMENSIONS SHALL BE VERIFIED ON SITE PRIOR TO START OF WORK AND ANY DISCREPANCY SHALL BE BROUGHT TO THE NOTICE OF THE ARCHITECT.

Owner / Employer
India International Convention & Exhibition Centre Limited
Room No. 42A, Ministry of Commerce & Industry,
20th Floor, New Delhi-110011, India
Department of Industrial Policy and Promotion, Ministry of Commerce & Industry, Government of India

Knowledge Partner
Doshi Mumbai Industrial Corridor Development Corporation
DMICDC
20th Floor, Sector 25, Dwarka, New Delhi-110042

Employer's Representative
Employer Engineer
Programme Management Consultant (PMC)
AECOM

Preliminary Engineering Architectural Consultants (PEAC)
idom
Av. Del Marqués de Euzkadi, 4, No. 21, Arzobispado Building, Green Park, 28004 Madrid, Spain
idom INDOIA
No. D-1, Nehru Park Building, Green Park, New Delhi, Delhi 110016, India

EPC Contractor
L&T Construction
Buildings & Factories
1000, Naraina Road, Naraina, New Delhi-110028, India

EPC Contractor's Representatives
Design Consultant
Engineering Design and Research Center (EDRC)
L&T Construction - Buildings & Factories
Architectural Consultant
ARCOP
Arcop Associates Pvt. Ltd., A-13, Temples Enclave, G-1, New Delhi, Delhi 110048, India

Structural Proof Consultant
Indian Institute of Technology (IIT) Madras
Sadar Patel Rd, Opposite to C. L. Reddy Center, Tamil Nadu 600035

MEP Proof Consultant
Egn India Consulting Engineers Pvt. Ltd.
Plot No. 66, Sector 23, Institutional Area, Opp. Janta Builders, Gurgaon, Haryana 122001

ICT Proof Consultant
CR Consulting Engineers Pvt. Ltd.
M-11, Sector 14, Gurgaon, Haryana
CR Consulting Engineers Pvt. Ltd., Sector 14, Gurgaon, Haryana 122001

Certification
Issued by: Employer / Employer Engineer
Date: 14-07-19

NO	ISSUED BY	DATE	DESCRIPTION	DESIGN	DRAWN	CHECKED	APPROVED
01	AS PER	14/07/19	ISSUED FOR PERMIT				

Revisions

NO	DATE	DESCRIPTION	DESIGN	DRAWN	CHECKED	APPROVED
01	14/07/19	ISSUED FOR PERMIT				

EPC Contractor
L&T Construction
Buildings & Factories
JOB No: O17203
Project Name: DESIGN AND CONSTRUCTION OF INDIA INTERNATIONAL CONVENTION & EXPO CENTRE SECTOR 25, DWARKA, NEW DELHI, INDIA
Drawing Status: GOOD FOR CONSTRUCTION
GOOD FOR CONSTRUCTION (GFC)
Drawing No: 03 0201
Rev. No: R0

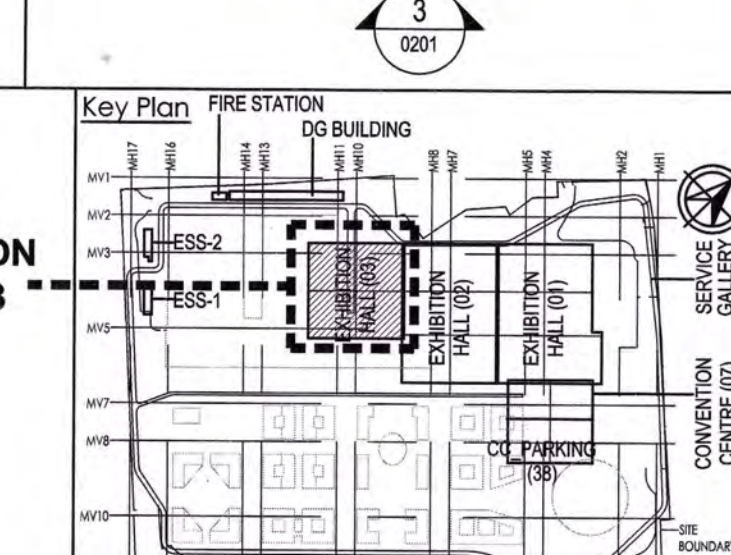
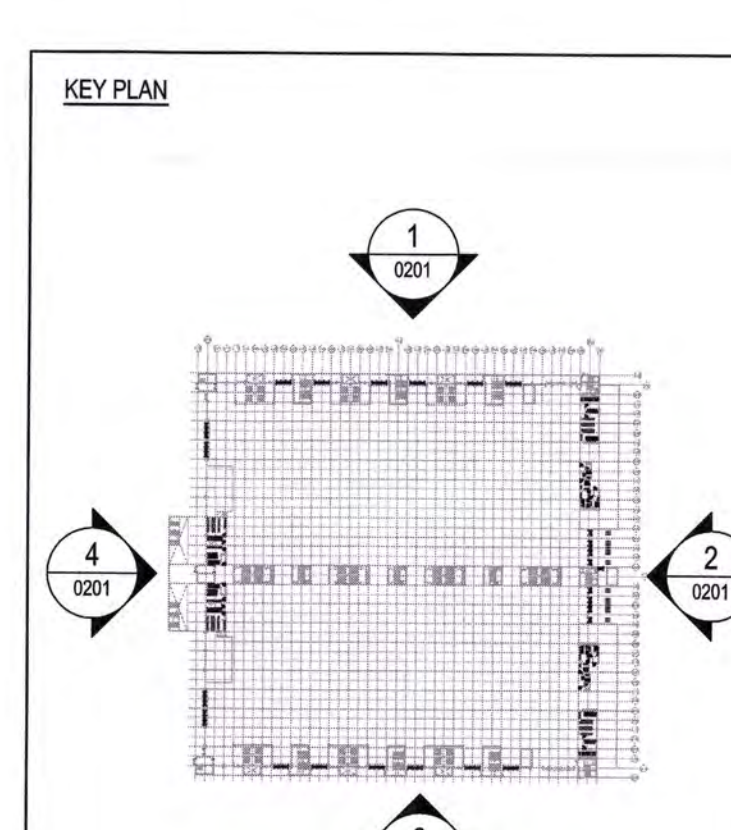

EDRC DWG NO: O17203-A-EP-03-WD-0201
Scale: 1:200
Sheet Size: A0

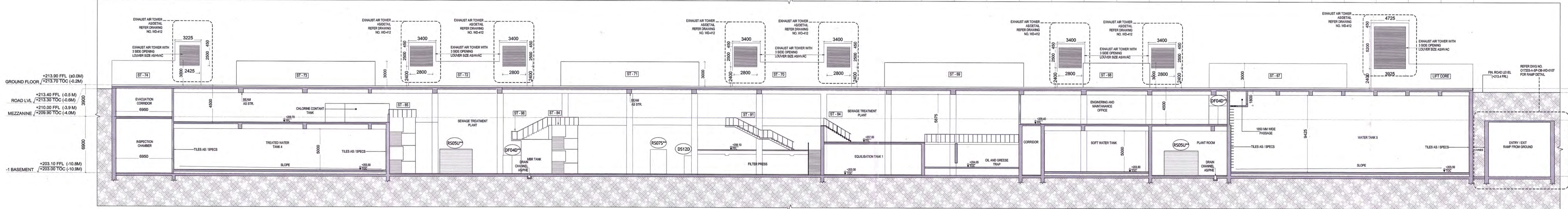
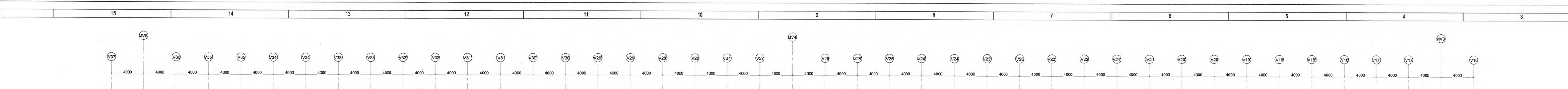

SECTION A-A
SCALE: 1:200

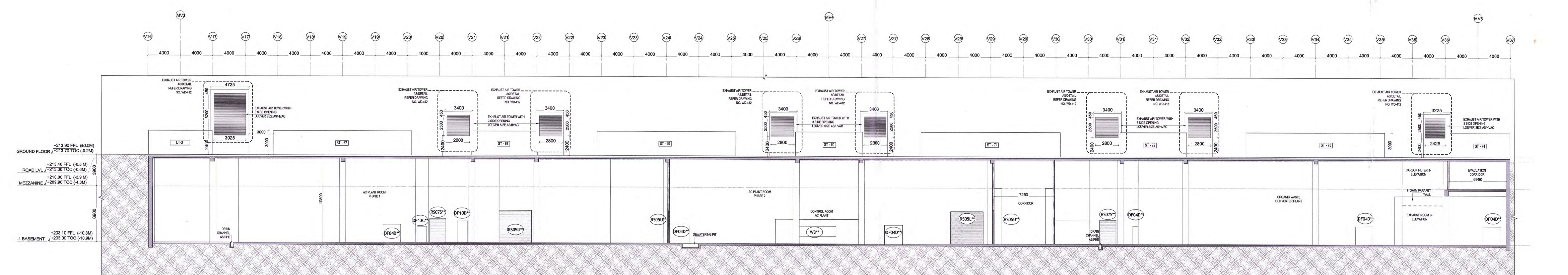

SECTION C-C
SCALE: 1:200

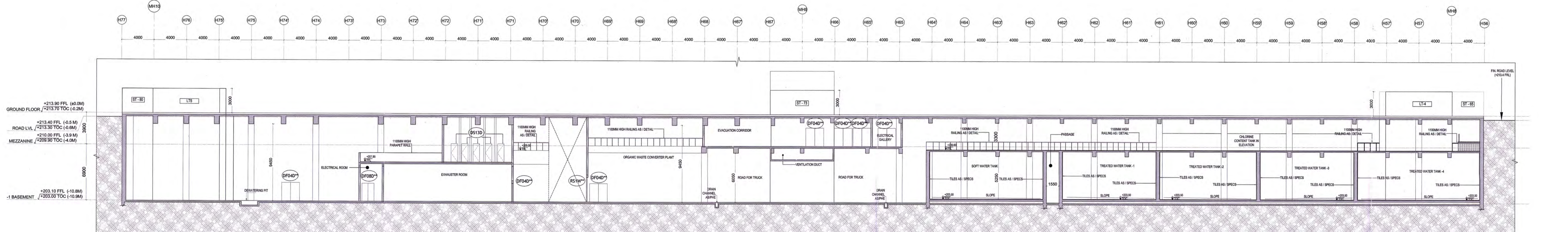

SECTION D-D
SCALE: 1:200

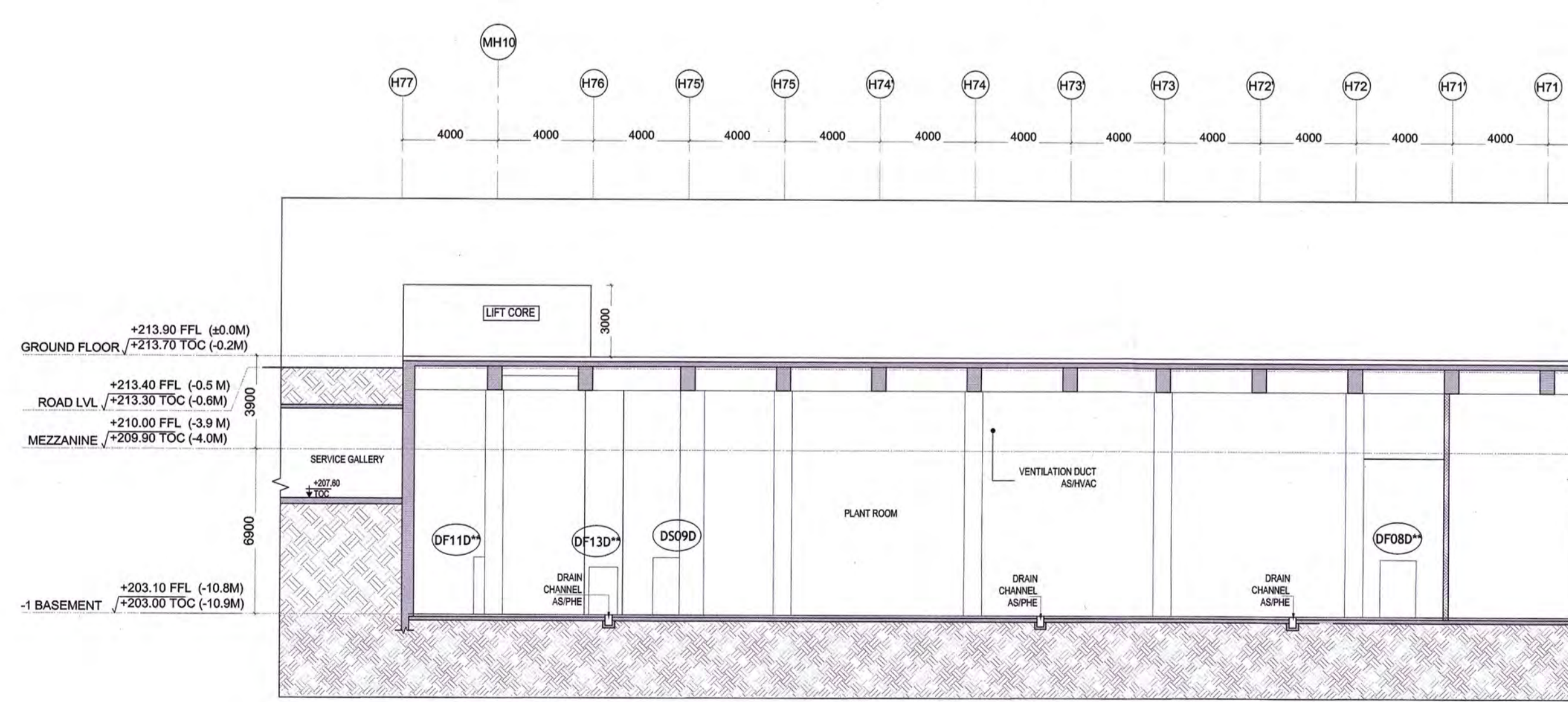

SECTION B-B
SCALE: 1:200

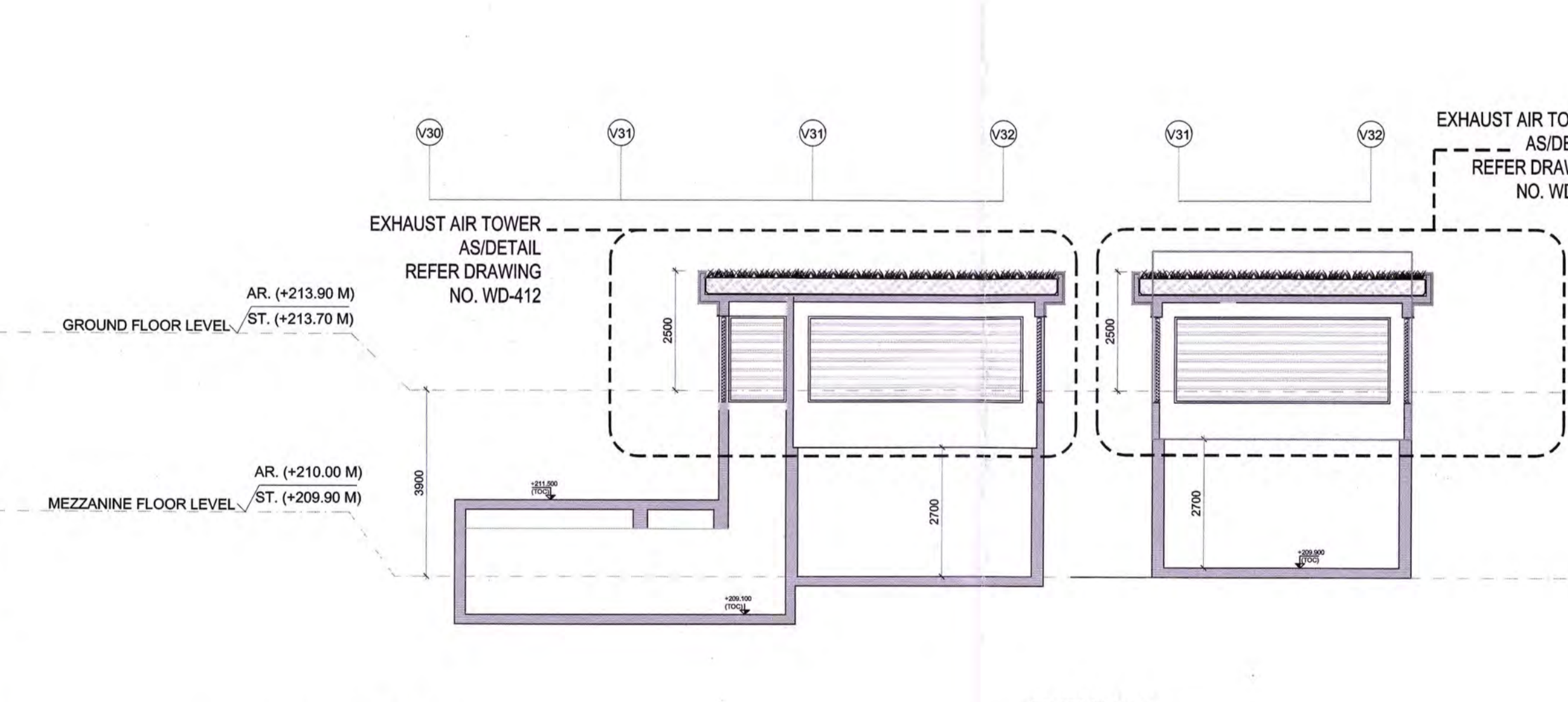

SECTION M-M
SCALE: 1:100

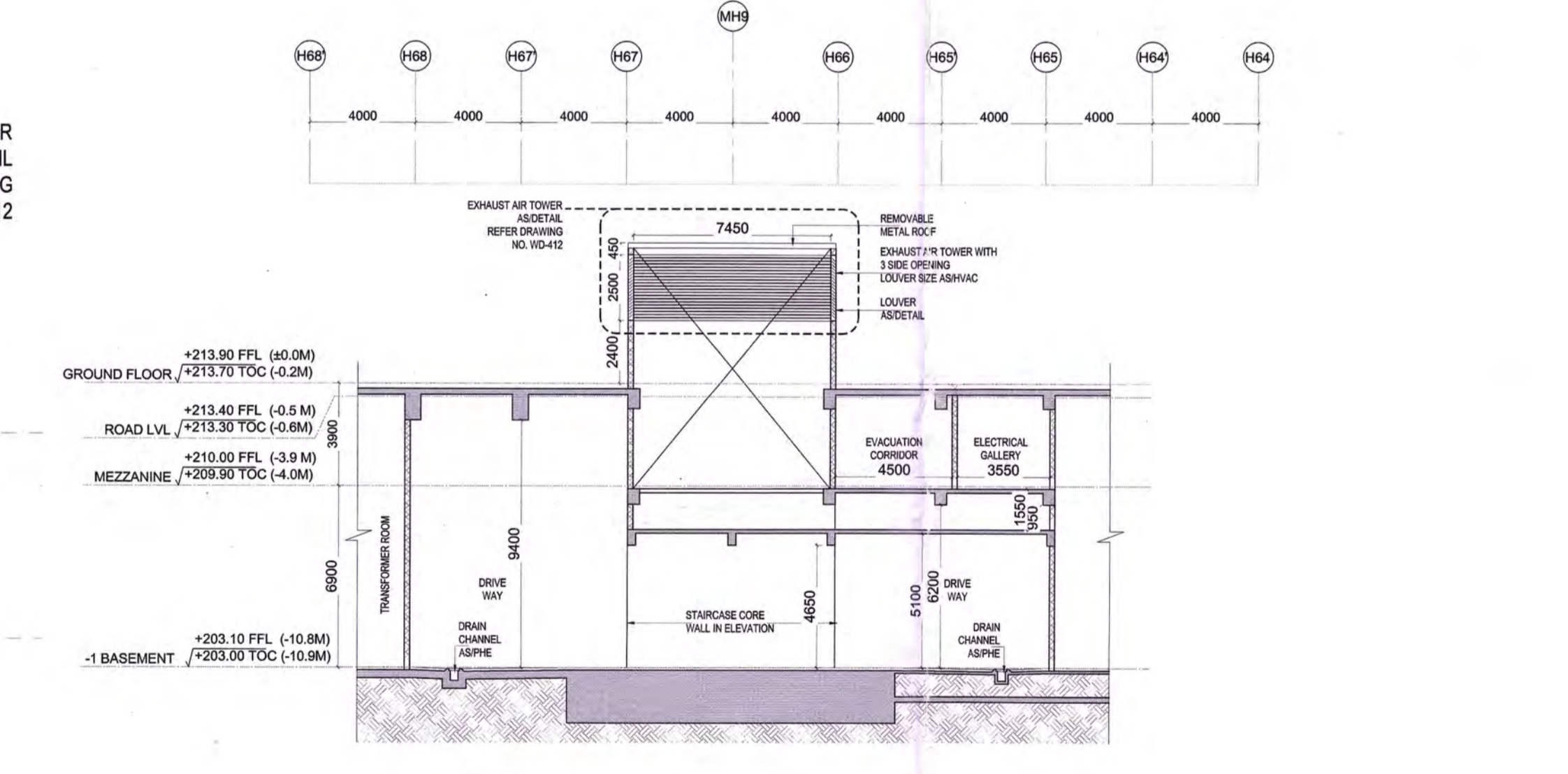

SECTION K-K
SCALE: 1:200

LEGEND:

- RC WALL / COLUMN
- 200mm THK BLOCK WORK
- 600D LINE

ABBREVIATION:

- F.F.L. - FINISHED FLOOR LEVEL
- P.F.L. - FORMED ROAD LEVEL
- P.C. - FORMED PAVEMENT LEVEL
- P.C. - FIRE HOSE CABINET
- L.V. - LEVEL
- ELEC. - ELECTRICAL
- ELV - EXTRA LOW VOLTAGE
- A.H.U. - AIR HANDLING UNIT
- P.H.E. - PUBLIC HEALTH ENGINEERING

- NOTES:**
1. ALL DIMENSIONS ARE IN MILLIMETERS, LEVELS IN METERS AND ANGLES IN DEGREES UNLESS OTHERWISE NOTED.
 2. THE DRAWING IS TO BE READ AND NOT TO BE SCALED. ONLY WRITTEN DIMENSIONS IN ALL CASES SHALL BE FOLLOWED.
 3. THE DRAWING SHALL BE READ IN CONJUNCTION WITH ALL RELEVANT ARCHITECTURAL, STRUCTURAL AND SERVICE DRAWINGS.
 4. ALL DIMENSIONS SHALL BE VERIFIED ON SITE PRIOR TO START OF WORK AND ANY DISCREPANCY SHALL BE BROUGHT TO THE NOTICE OF THE ARCHITECT.

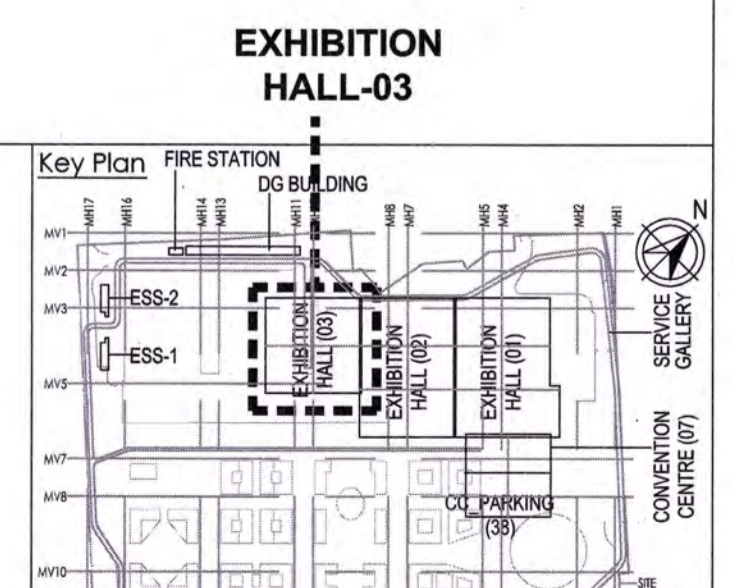

Owner / Employer:
India International Convention & Exhibition Centre Limited
Department of Industrial Policy and Promotion Ministry of Commerce & Industry
Government of India

Knowledge Partner:
Delhi Mumbai Industrial Corridor Development Corporation
Employer's Representative:
Programme Management Consultant (PMC)
AECOM

Preliminary Engineering Architecture Consultants (PEAC):
Idom
EPC Contractor's Representatives:
Engineering Design and Research Center (EDRC)
L&T Construction - Buildings & Factories
Architectural Consultant:
ARCOP
Structural Proof Consultant:
Indian Institute of Technology (IIT) Madras
MEP Proof Consultant:
Egis India Consulting Engineers Pvt. Ltd.
ICT Proof Consultant:
CKR Consulting Engineers Pvt. Ltd.

Certification:
EPC Contractor
Design Consultant
Architectural Consultant
Proof Consultant
Structural
MEP
ICT

Issued by:
Employer / Employer's Engineer
Issue: 14-47-19

NO.	ISSUED FOR GFC	DATE	BY	APPD
1	7400	2021/07/17

Revisions:

NO.	DESCRIPTION	DATE	ISSN	DRWN	CHKD	APPD
1

EPC Contractor:
L&T Construction
Buildings & Factories
JOB No: O17203
Project Name:
DESIGN AND CONSTRUCTION OF INDIA INTERNATIONAL CONVENTION & EXPO CENTRE SECTOR 25, DWARKA, NEW DELHI, INDIA
Drawing Status: **GOOD FOR CONSTRUCTION**
GOOD FOR CONSTRUCTION (GFC)

Drawing No: 03 0301 R0
Rev. No: A 03 0301 R0

Title: EXHIBITION HALL-03 SECTIONS

EDRC DWG No: O17203-A-SP-03-WD-0301
Scale: AS SHOWN
Sheet Size: A3

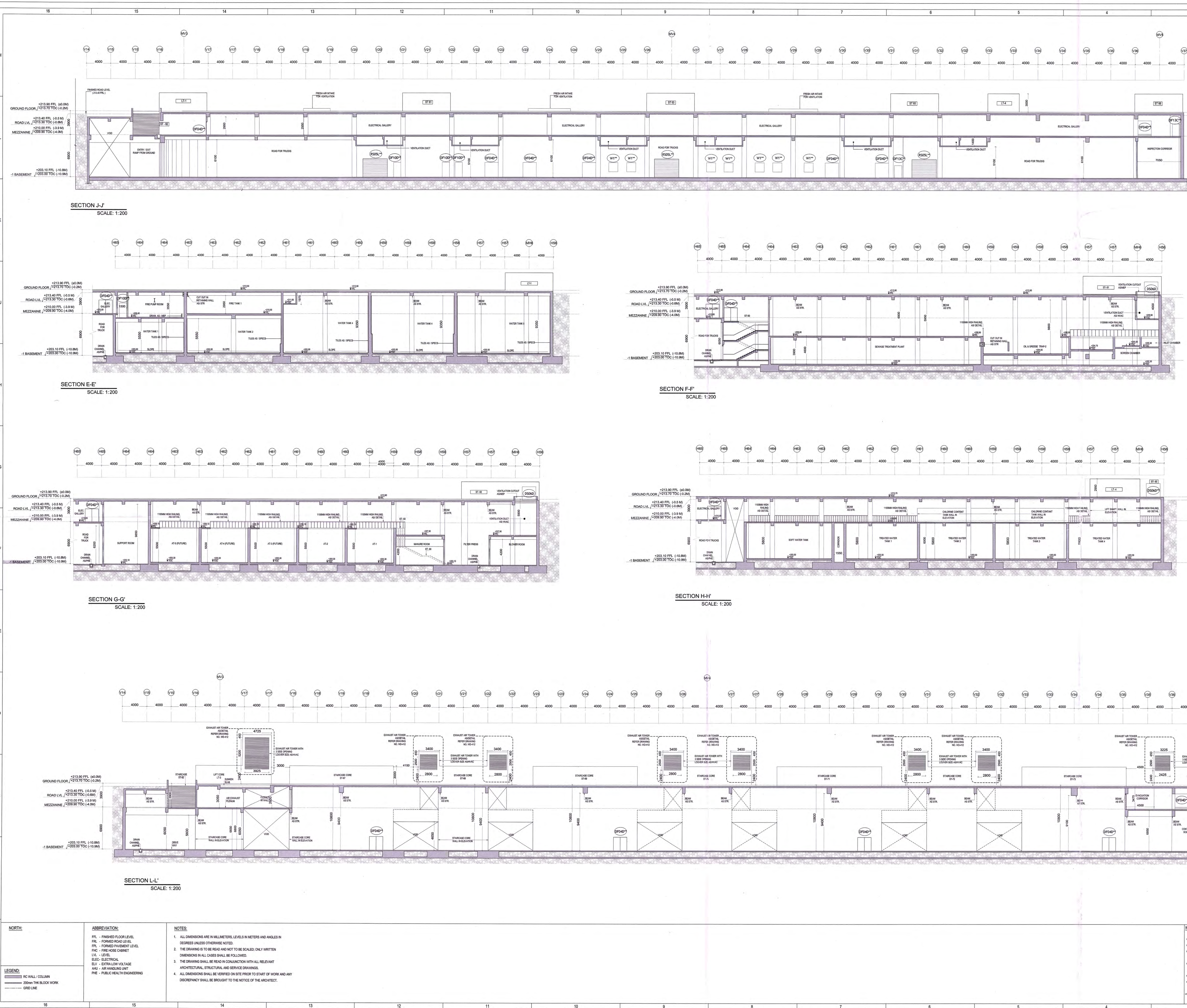

Owner / Employer
 India International Convention & Exhibition Centre Limited
 Room No. 424, Ministry of Commerce & Industry, DFI, Lodhi Road, New Delhi - 110011, India
 Department of Industrial Policy and Promotion Ministry of Commerce & Industry Government of India

Knowledge Partner
 Delhi Mumbai Industrial Corridor Development Corporation
 Room No. 341 B, 3rd Floor, Hotel Anand, Okhla Industrial Estate, Old Connaught Place, New Delhi - 110021

Employer's Representative
 Programme Management Consultant (PMC)
AECOM
 Preliminary Engineering Architecture Consultants (PEAC)
 Av. Del Marqués de Ercilla, 4, No. D.1, Arredondo Building, Green Park, 28007 Madrid, Spain
 CPK KREJA
 P. K. KREJA & ASSOCIATES
 100, Park Road, Chennai - 600005, India

EPC Contractor's Representatives
 Design Consultant
 Engineering Design and Research Center (EDRC)
 L&T Construction - Buildings & Factories
 Architectural Consultant
 AR COP
 Arccop Associates Pvt. Ltd., A-13, Park Road, Sector 16, Gurgaon, Haryana - 122001, India
 Structural Proof Consultant
 Indian Institute of Technology (IIT) Madras
 Space Frame & Dynamic N.C. Ltd., Anna Centre, Tamil Nadu - 600035
 MEP Proof Consultant
 Egis India Consulting Engineers Pvt. Ltd., No. 16, 1st Floor, Naraina Avenue, Opp. Naraina Station, Gurgaon, Haryana - 122001
 ICT Proof Consultant
 CRK Consulting Engineers Pvt. Ltd., A-11, 3rd Floor, Naraina Avenue, Subramanyam Road, Haryana Circle, Haryana - 122001

Certification
 EPC Contractor
 Design Consultant
 Architectural Consultant
 Proof Consultant
 Structural MEP ICT
 PEAC reviewed GFC Drawing prepared by Contractor and ensured that all preliminary aspects and parameters have been addressed.
 Issued by:
 Employer / Employer Engineer Date: 19-07-19

EXHIBITION HALL-03

NO.	ISSUED FOR	DATE	BY	CHKD	APPD
01	FOR GFC	2019.07.19

Revisions

NO.	DESCRIPTION	DATE	DESIGN	CHKD	APPD
01

EPC Contractor
L&T Construction
 Buildings & Factories
 JOB NO: OI7203
 Project Name
 DESIGN AND CONSTRUCTION OF INDIA INTERNATIONAL CONVENTION & EXPO CENTRE SECTOR 25, DWARKA, NEW DELHI, INDIA
 Drawing Status: **GOOD FOR CONSTRUCTION**
GOOD FOR CONSTRUCTION (GFC)
 Drawing No: A 03 0302 Rev. No: R0
 Title: **EXHIBITION HALL-03 SECTIONS**
 EDRC DWG No.: OI7203-A-SF-03-WD-0302 Scale: AS MENTIONED Sheet Size: AD

LEGEND

RC WALL COLUMN
 200mm THK BLOCK WORK
 GRID LINE

ABBREVIATION

FFL - FINISHED FLOOR LEVEL
 PFL - FORMED ROAD LEVEL
 FPL - FORMED PAVEMENT LEVEL
 FPC - FIRE HOSE CABINET
 LVL - LEVEL
 ELEC - ELECTRICAL
 EHV - EXTRA LOW VOLTAGE
 AHU - AIR HANDLING UNIT
 PHE - PUBLIC HEALTH ENGINEERING

NOTES

1. ALL DIMENSIONS ARE IN MILLIMETERS, LEVELS IN METERS AND ANGLES IN DEGREES UNLESS OTHERWISE NOTED.
2. THE DRAWING IS TO BE READ AND NOT TO BE SCALED. ONLY WRITTEN DIMENSIONS IN ALL CASES SHALL BE FOLLOWED.
3. THE DRAWING SHALL BE READ IN CONJUNCTION WITH ALL RELEVANT ARCHITECTURAL, STRUCTURAL AND SERVICE DRAWINGS.
4. ALL DIMENSIONS SHALL BE VERIFIED ON SITE PRIOR TO START OF WORK AND ANY DISCREPANCY SHALL BE BROUGHT TO THE NOTICE OF THE ARCHITECT.

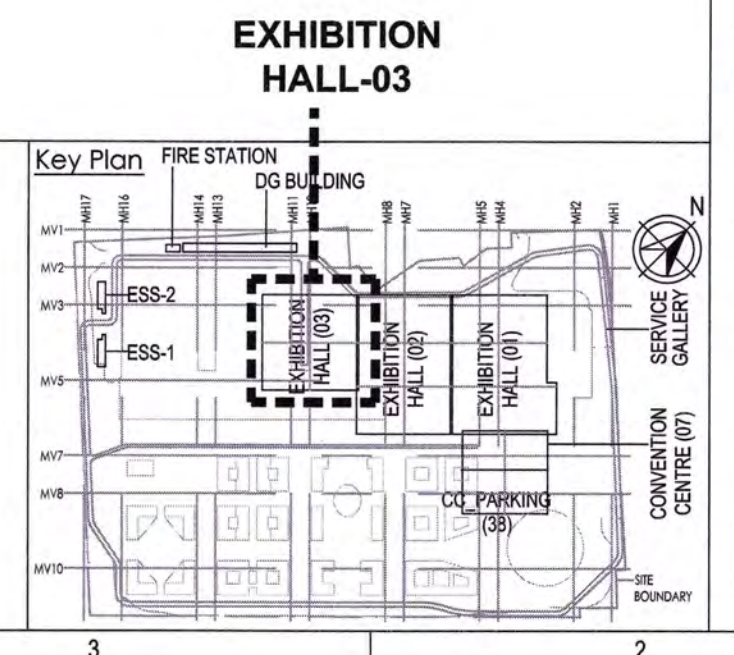

This drawing is the property of L&T Construction, B&F-EDRC and must not be passed on to any person or body not authorised by us to receive it nor be copied or otherwise made use either in full or in part by such person or body without our prior permission in writing.

FINISHING SCHEDULE FOR EH3 BASEMENTS & GROUND FLOOR						
Sl. No.	Space	Floor	Skirting	Walls/Dado	Ceiling	Remarks
1	Pump room / Plant Room	100mm thick non suspended vacuum dewatered concrete floor with control jointS and MS Grating with paint finish	100mm high cement plaster skirting	12mm thick 1:6 plaster with OBD	OBD	
2	Underground Water Tank	6mm thick White Glazed Ceramic Tiles as per approved sample	--	6mm thick White Glazed Ceramic Tiles as per approved sample	OBD	
3	EH3 substation / AC Plant	100mm thick non suspended vacuum dewatered concrete floor with control jointS and MS Grating with paint finish	100mm high cement plaster skirting	12mm thick 1:6 plaster with OBD	OBD	
4	Corridors / Evacuation Corridors	30mm thick pre-polished Kota stone as per approved sample	100mm high Kota stone	12mm 1:6 plaster with OBD	OBD	
5	Engineering and Maintenance Office	10mm thick Vitrified Tiles as per approved sample	100mm high Vitrified Tile skirting	12mm thick 1:6 plaster with OBD	OBD	
6	Stores	10mm thick Vitrified Tiles as per approved sample	100mm high Vitrified Tile skirting	12mm thick 1:6 plaster with OBD	OBD	
7	Staircase/Steps	25mm thick pre-polished Kota stone tread and riser as per approved sample	100mm high Kota stone	OBD	OBD	
8	Road and Ramp	100mm thick non suspended vacuum dewatered concrete floor with control jointS and MS Grating with paint finish	100mm high cement plaster skirting	12mm thick 1:6 plaster with OBD	OBD	
9	Solid Waste Plant Room	25 mm thick Kota stone as per approved sample	100mm high Kota stone	6mm thick White Glazed Ceramic Tiles as per approved sample	OBD	
Additional Space (Rooms added in Detailed Design Stage, Finishes added as per Scheme provided in RFP)						
10	Fire Pump Room / LT/HT Panel- Phase -1	100mm thick non suspended vacuum dewatered concrete floor with control jointS and MS Grating with paint finish	100mm high cement plaster skirting	12mm thick 1:6 plaster with OBD	OBD	
11	Exhauster Room / Collection Chamber / HT/LT Panel - Phase -2 / Panel Room / Battery room / UPS Room / Electrical Room / Blower Room / STP Operator Room	100mm thick non suspended vacuum dewatered concrete floor with control jointS and MS Grating with paint finish	100mm high cement plaster skirting	12mm thick 1:6 plaster with OBD	OBD	
12	Fire Tank 1 & 2 / Chlorine Tank	6mm thick White Glazed Ceramic Tiles as per approved sample	--	6mm thick White Glazed Ceramic Tiles	OBD	
13	Inspection Corridor	30mm thick pre-polished Kota stone as per approved sample	100mm high Kota stone	12mm 1:6 plaster with OBD	OBD	
14	Exhibition Hall Area @ Ground Level	100mm thk Screed laid to slope	--	OBD	OBD	
15	Compost Plant	25 mm thick Kota stone as per approved sample	100mm high Kota stone	6mm thick White Glazed Ceramic Tiles	OBD	
16	Support Room	10mm thick Vitrified Tiles as per approved sample	100mm high Vitrified Tile skirting	12mm thick 1:6 plaster with OBD	Gypsum Board False ceiling	
17	Toilets (Male/Female) / Janitor / Disable Toilets	Antiskid ceramic tile as approved sample	--	Glazed ceramic tile as approved sample. 2250mm high dado +6mm thick 1:3 plaster with OBD above it	Moisture resistance gypsum board false ceiling	Udaipur Green Marble Counters
18	Store Room	100mm thick non suspended vacuum dewatered concrete floor with control jointS and MS Grating with paint finish	100mm high cement plaster skirting	12mm thick 1:6 plaster with OBD	OBD	
19	Control Room / Operator Room	10mm thick Vitrified Tiles as per approved sample	100mm high Vitrified Tile skirting	12mm thick 1:6 plaster with OBD	Gypsum Board False ceiling	
20	Envac Systems for the solid waste handling area @ 209.40 LVL	100mm thick non suspended vacuum dewatered concrete floor with control joints	100mm high Kota stone	12mm 1:6 plaster with OBD	OBD	
21	Ventilation Duct	--	--	12mm1:6 plaster with OBD	OBD	
22	Ventilation Shaft	100mm thick non suspended vacuum dewatered concrete floor with control joints	100mm high Vitrified Tiles	12mm1:6 plaster with OBD	OBD	
23	Canteen	25 mm thick Kota stone as per approved sample	100mm high Kota stone	12mm1:6 plaster with OBD	Gypsum Board False ceiling	
24	Drinking water Facility	25 mm thick Kota stone as per approved sample	100mm high Kota stone	12mm1:6 plaster with OBD	OBD	
25	Fire Control room / STR Room	10mm thick Vitrified Tiles as per approved sample	100mm high Vitrified Tile skirting	12mm thick 1:6 plaster with OBD	Gypsum Board False ceiling	
26	Manure Room / Space for Manure Storage / Chemical room	6mm antiskid ceramic tile as approved sample	100mm high Glazed ceramic tile	OBD	OBD	

- External and Other Finishes:**
- 1 Pure polyester 50 micron Aluminium Glazed window / ventilators
 - 2 2 hour and 4 hour fire rated Rolling Shutter (Mechanically Operated)
 - 3 2 hours fire rated steel doors.
 - 4 Toilet door in 25mm thick pre-laminated particle board with Aluminium frame.
 - 5 Ramps in non suspended Vacuum Dewatered Concrete floor with control joints
 - 6 1.5m high column protection with 50X50X6 painted MS angles.
 - 7 Metal Acoustical doors as per specification
 - 8 Enamel Painted MS railing
 - 9 18mm thick platster mixed with waterproofing compund.
 - 10 Exterior angle Acrylic emulsion paint.
 - 11 For joinery details refer dwng no. O17203-A-SP-03-WD-0575,0576
 - 12 All RCC surfaces (Retaining wall, Columns, Ceiling, Beam) to be finished with OBD unless otherwise mentioned.
 - 13 For OBD paint refer RFP tech. specifications.

Owner / Employer

India International Convention & Exhibition Centre Limited
Room No. 452A, Ministry of Commerce & Industry, DIPP, Udyog Bhawan, New Delhi - 110011, India

Department of Industrial Policy and Promotion Ministry of Commerce & Industry Government of India

Knowledge Partner

Delhi Mumbai Industrial Corridor Development Corporation
Room No 341 B, 3rd Floor Hotel Ashok, Diplomatic Enclave, 508 Chanakyapuri, New Delhi - 110021

Employer's Representative

Employer Engineer
Programme Management Consultant (PMC) Preliminary Engg. Architecture Consultants (PEAC)

AECOM
Av. del Marqués de B Escaloi, 4, 28049 Madrid, Spain

idom
No.01, Ashwa Building, Green Park, New Delhi, Delhi 110016, India

EPC Contractor

L&T Construction
Buildings & Factories
Mount Poonamallee Road, Manapakkam, P.S.No.979, Chennai - 600 089

EPC Contractor's Representatives

Design Consultant: Engineering Design and Research Center (EDRC) L&T Construction - Buildings & Factories

Architectural Consultant: **ARCOP** Arcop Associates Pvt. Ltd. A-15, Pampose Enclave, G.K.-1 New Delhi, Delhi 110048, India

Structural Proof Consultant: Indian Institute of Technology (IIT) Madras Sardar Patel Rd, Opposite to C. L.R.I, Adyar, Chennai, Tamil Nadu 600036

MEP Proof Consultant: **egis** Egis India Consulting Engineers Pvt. Ltd. Plot No. 66, Sector 32, Institutional Area, Opp: Zenatix Solutions, Gurugram, Haryana 122001

ICT Proof Consultant: **CR** CR Consulting Engineers Pvt. Ltd. #47/1, 3rd Floor, Narayana Arcade, Subbaramachetty Road, Nelkhalappa Circle, Basavanagudi, Bengaluru - 560004

RO	ISSUED AS GOOD FOR CONSTRUCTION	8.1.2020	NI	HV	AG	AG
REV	DESCRIPTION	DATE	DSGN	DRWN	CHKD	APPD

Revisions

ARCHITECTURE	STRUCTURAL	ELECTRICAL	ELV SYSTEM	HVAC
-	-	-	-	-
-	-	-	-	-
-	-	-	-	-
-	-	-	-	-
-	-	-	-	-

CHECKED BY	SIGN	DATE	CHECKED BY	SIGN	DATE

EPC Contractor

L&T Construction
Buildings & Factories

JOB No : O17203

Project Name
DESIGN AND CONSTRUCTION OF INDIA INTERNATIONAL CONVENTION & EXPO CENTRE SECTOR 25, DWARKA, NEW DELHI, INDIA

Drawing Status
GOOD FOR CONSTRUCTION (GFC)

Drawing No: **A 03 0577** Rev. No: **R0**

Title : **EXHIBITION HALL-03 FINISHING SCHEDULE FOR BASEMENTS & GROUND FLOOR**

EDRC DWG No : **O17203-A-SP-03-WD-0577** Scale : NTS Sheet Size : A3

Certification

EPC Contractor 	Architectural Consultant 	Proof Consultant Structural	MEP	ICT	PEAC	Issued by: Employer / Employer's Engineer
Design Consultant 						